WEATHER FORECASTS

The barometer is falling on the Coast and light rainfalls have been general over the interior of this Province. Abnormally high temperatures continue in Manitoba.

# The Daily Colonist.

(ESTABLISHED 1858)

COLONIST TELEPHONES
Business Office ..... 11
Circulation ..... 12
Job Printing ..... 197
Editorial Rooms ..... 80
Editor ..... 2111

NO. 127—SIXTY-EIGHTH YEAR | VICTORIA, BRITISH COLUMBIA, FRIDAY, MAY 7, 1926 | TWENTY PAGES

# STRIKE DEADLOCK CONTINUES IN GREAT BRITAIN

## *Customs Prosecution Of Montreal Concern Blocked by Minister*

Seized Merchandise Returned to Gaunt Firm on Payment of $3,200, Probe Shows—Protective Association Leader Critical of Government's Refusal to Take Matter to Courts

### Dominion Deprived of $23,155 Duty, Auditors Testify at Ottawa Inquiry

OTTAWA, May 6.—The Customs inquiry committee was told this afternoon that Hon. P. J. Cardin, then acting Minister of Customs, wanted to make a settlement of unpaid duty with a member of the John W. Gaunt firm. R. P. Sparks, head of the Commercial Protective Association, who made this statement, said he was opposed to a settlement and that he wanted the company prosecuted. The fact that a Colonel Porteous had joined the firm and was innocent did not seem sufficient reason for witholding prosecution, Mr. Sparks said.

The committee was also told that merchandise seized from the company by Customs officers was released to the company on payment of $3,200. This merchandise was given a valuation of approximately $20,000 by the officer who made the seizure.

**Underpayment Alleged**

The report of the auditors who investigated the books of the Gaunt Company was presented to the committee. It stated that during the five years the company was in operation there had apparently been underpayment of duty amounting to $23,155 and sales tax of $3,378. The underpayment of duty resulted, according to the report, from the fact that goods were undervalued when declared to the Customs.

Major A. E. Nash, representing the firm which conducted the investigation, presented the report. It showed that during five years, 1921 to 1925, inclusive, the actual value of goods imported by the Gaunt Company with commission added, was $306,294. The amount of duty which would have been collected on this valuation Major Nash gave as $91,888. The value of these goods as entered for Customs purposes was given in the report as approximately $228,000, and the amount of duty actually paid $68,000.

**Invoices Missing**

Major Nash told the committee that certain invoices were missing from the papers which he had obtained when an investigation into the affairs of the Gaunt company started. He made it clear that figures which he gave were based on information gained from the books and that their correctness depended upon the statements made in these books.

Shortly before adjournment, W. F. Wilson, chief of the preventive service, Customs Department, told the committee of a conference in Ottawa at which it was decided to release the goods seized from the Gaunt Company on payment of an amount of approximately $3,200.

The undervaluation on 178 cases seized was confined to duty on the packing, C. P. Blair, chief executive assistant of the department told the committee. In view of this the Deputy Minister had decided that he should not hold the merchandise. The amount collected was equivalent

Continued on Page 2

### *Special Copy Makes Fast Time From New York by Air Route*

SPECIAL copyright news, too long to send by direct wire, was sent from New York on May 3 and arrived here yesterday afternoon, seventy-nine and one-half hours (including difference of three hours in time) after posting, by use of the new transcontinental air mail service, which now connects the Pacific Northwest with the East.

The letter was posted at 9:30 a.m. on May 3, in New York and was checked through Chicago at 8:30 p.m. the same day, arriving here at 2 o'clock yesterday afternoon.

The Victoria postoffice had the letter delivered at The Colonist office five minutes after its arrival. Total postage amounted to thirty-six cents, of which twenty cents was for special delivery.

This is another instance of the advantage of the new air mail route now available to Victorians.

## DIRIGIBLE REACHES SPITZBERGEN BASE

AMUNDSEN AIRSHIP REPORTED OVER KING'S BAY EARLY THIS MORNING

Airship Flies From Northern Norway to Arctic Island—Prospects for Good Landing Favorable

NEW YORK, May 7.—The dirigible Norge of the Amundsen-Ellsworth Polar Expedition, arrived over Spitzbergen at 5 o'clock Friday morning, Norwegian time, according to a dispatch to The New York Times.

The Norge was reported hovering over King's Bay with every prospect favorable for a safe landing. A special hangar has been constructed for her.

The Norge left her mooring mast at Vadso in Northern Norway at 2:56 Thursday afternoon.

## OVERSEAS LEAGUE OFFICIAL COMING

Mr. Robert O'Brien Is Starting Tour of Western Canada, After Working Through East

In the course of a Canadian tour, Mr. Robert O'Brien, of the Overseas League, is expected here in the near future.

Mr. O'Brien has spent two or three months in Eastern Canada on behalf of the Overseas League, and left last week for the West, for the purpose of spending about the same length of time in Western Canada. His itinerary en route to the Coast will be by way of Winnipeg, Regina, Saskatoon and Edmonton, and after visiting the B.C. Coast cities he will return by way of Calgary, Lethbridge, and Moose Jaw, being due homebound at the end of June.

Mr. O'Brien is carrying out organisation work on behalf of the Overseas League and is also lecturing on its aims and objects.

## BELFAST PROCLAIMS STATE OF EMERGENCY

Northern Ireland Government Takes Steps to Protect Public—Coal Deliveries Restricted

BELFAST, May 6.—The Government of Northern Ireland has issued a declaration that a state of emergency exists and has ordered the emergency powers bill, recently passed by Parliament, to be put into operation immediately. This measure is designed to protect the public against profiteering in coal and other necessaries.

The Government has also ordered restrictions on coal deliveries and the fixation of maximum prices.

### From the Colonist Tower

*Friday, May 7*

127th Day, 1926

THE WEATHER

Victoria and Vicinity: Fresh to high southerly winds, partly cloudy and mild, with occasional rain.

Sun Rises: 4:45 o'clock.
Sun Sets: 7:33 o'clock.

High Tide: 10:23 a.m., 6.6 feet.
Low Tide: 5:11 p.m., 3.5 feet.

*Sport*

Australians score more than 500 against Essex.

*The News*

**Local and Provincial—**
News letter by air mail from New York, sent on Monday morning, reached The Colonist yesterday afternoon.
British Columbia pilots amalgamted in one organization.
Representative of Overseas League, London, is expected here on organization and lecture work at early date.
Mayor Pendray will seek Chamber of Commerce support for "Empire Shopping Week."
Contract for foundation of new Cathedral signed.
Canadian Legion of British Empire Service League convention opens in Vancouver today.
Members of Puget Sound and B.C. Paint Clubs hold convention here tomorrow.
Rotary officials for 1926-1927 are installed in office at annual banquet.

**Dominion, Imperial and Foreign—**
Customs prosecution of Gaunt company blocked by Ottawa, customs probe reveals.
Ottawa House bars Peace River petition.
British strike enters fourth day with no sign of settlement.
Barbed wire placed on London busses.
Society women join British dispute.
Amundsen dirigible reaches Spitzbergen.
Captain Wilkins to go ahead with flight planes despite loss of plane.

## OTTAWA BARS COLLINS PLEA

Commons Declines to Receive Defeated Peace River Candidate's Petition Asking Ejection of Progressive

### DIVISION SUSTAINS RULING OF SPEAKER

Liberals, Agrarians and Independents Present Solid Front—Conservatives Alone Support Bennett Motion

OTTAWA, May 6.—The House of Commons today declined to receive the petition of J. A. Collins, asking that he be entitled to sit as member for Peace River constituency in the House of Commons. Decision came on a vote of 115 to 107, sustaining a ruling by Speaker Lemieux.

Speaker Lemieux based his ruling on the ground that Parliament, under the Controverted Elections Act had delegated its powers to the courts.

Hon. R. B. Bennett, who had presented the Collins petition, immediately appealed against the ruling.

"I would appeal from your ruling," he said, "that future generations may realize the value of the petition."

**Motion Beaten**

In the vote the Speaker's decision was supported by all Liberals, Progressives, and Independents present, with the exception of Henri Bourassa.

All Conservatives were against. Mr. Bourassa was paired with Alfred Speakman, Progressive, Red Deer, and did not vote.

D. M. Kennedy, the sitting member for Peace River, remained at his post in the Customs Committee while the vote affecting his seat was being taken, but Speaker Lemieux took the precaution of proclaiming the rule under which the member for Peace River would have had to retire had he been in the Chamber.

## CANADIAN LEGION OPENS CONVENTION

RETURNED MEN ASSEMBLE IN VANCOUVER TODAY FOR B.C. ORGANIZATION

Many Delegates From Victoria Are in Attendance at Formation of Provincial Command

A very important gathering of ex-service men opens in Vancouver today, having for its object the welding together of the various organizations into which the returned men are affiliated and the creation of one main body. "The Canadian Legion of the British Empire Service League," to which all Canadian ex-service men could look if the necessity for united action arose.

This organization has already been launched, as was explained by Lieut.-General Sir Percy Lake, Dominion president of the body, at the meeting held here on Wednesday evening. In the case of the Great War Veterans and the Tuberculous Veterans' Association, which is closely identified with the G.W.V.A., actual affiliation with the new body has already taken place on action taken by the headquarters of the associations. The Canadian Legion has also become a part of the recently-organized body.

**Delayed Affiliations**

In many other instances the local organizations are awaiting action on the part of the parent body with which they are affiliated, or are taking time to consider themselves whether they should join the new body.

The meeting in Vancouver today and tomorrow will in reality take the

Continued on Page 13

### *Mentioned for Vacancy On Civil Service Board*

MR. E. R. E. CREVIER
Former Liberal M.P. for Ottawa, who is mentioned as a possible appointee to one of the two vacancies in the Civil Service Commission caused by the resignation of Mr. Clarence Jameson and Mr. M. G. LaRochelle.

## ENTIRE COUNTRY HURT BY STRIKE

No Use of Armed Force Required, Says Government—Public Warned to Ignore Wild Rumors

### REPORTS OF MUTINIES DUBBED WHOLLY UNTRUE

Authorities Carrying Out Policy of No Co-operation of Strikers—Protection Guarantee Given All Returning to Work

LONDON, May 7.—The British Gazette, the Government's paper, contained in Friday's issue an official Government communique declaring that trade and industry throughout the entire country is suffering grievious injury through the general strike.

Equally throughout the country, vital services, food, milk, light and power are being successfully maintained by the Government, and every obstacle is being progressively surmounted — "although," it adds, "strenuous and possibly prolonged efforts will be required from all loyal citizens."

**Confident of Result**

"There is no doubt whatever of the result," the communique continues. "No serious disorders have occurred. Abundant food transport is available, but picketing is interfering with distribution.

"The special police are being increased steadily and protection on a growing and wider scale will be afforded daily. The navy rendered prompt and effective assistance at several seaports, but no use or display of armed force has been required, and the public is advised to disregard alarmist rumors such as 'The Post-

Continued on Page 12

### *Five Workers Killed By Coal Mine Blast*

POTTSVILLE, Pa., May 6.—Five miners were killed and four injured by an explosion of gas in the South Penn Coillery late today. Two of the injured were seriously hurt. The explosion was said to have been caused by the discharge of dynamite in a gas-laden atmosphere.

## *Amalgamation of B.C. Pilots Now Completed*

New Organization to Be Known as Federal Pilots of B. C. Company—Incorporated at $20,000 Capital—Central Office for Victoria

BRITISH Columbia pilots have amalgamated into one organization, it was announced here yesterday. The new organization, which will do away with the three bodies that have been operating in the past, will be known as the Federal Pilots of B.C. The organization has secured incorporation papers with a capital of $20,000.

Captain T. Thomson, of the British Columbia Pilots' Association, in commenting on the merger last night, stated that the organization of which he is a member, the Vancouver Pilots, and some of the independent pilots, will belong to the amalgamated company. Although not all of the independent pilots have joined, it is hoped, he said, that they will all be induced to enter the union.

**Makes for Efficiency**

In amalgamating into one organization the overhead expenses are cut down considerably, while a far more efficient service is assured. In the first case, not so many boats will be required to be at the disposal of the pilots, Captain Thomson explained, by citing the following incident:

"Several days ago we had three vessels arriving here in the morning, all within some two miles' distance of the other. Three boats were used, one by the B.C. Pilots, one by the Vancouver Pilots, and the third by the Independent Pilots. Each boat charged $20 for the trip to William Head, making a total cost for these three ships of $60, whereas, under the amalgamation, one boat only would have been necessary, with a bill of $20 for the three ships."

All fees received by pilots belonging to the amalgamated pilots will be pooled, just as they were in the separate associations, Capt. Thomson explained. The money will then be equally divided at the end of each month.

**Concentrate Offices**

One pilot station will be maintained at Victoria, and one at Vancouver, instead of the offices of three organizations in each city. The entire system would be centralized, Capt. Thomson said, resulting in a more efficient service.

## BARBED WIRE DECKS BUSSES

Defensive Entanglemets Placed on London Motor Vehicles to Prevent Repetition of Hooligans' Attacks

### CONSTABLES USE CLUBS ON MIDDLESBROUGH MOB

Crowd Stones Passenger Train Station Master and Policeman Injured—Disturbances Renewed at Edinburgh

LONDON, May 6.—Motor busses with barbed wire entanglements on their hoods appeared in the streets today as an answer to hooligans who have been stopping busses, uncovering the engines and smashing them with sledge hammers and stones. It is expected that the barbed wire will hold off the attackers until the police can arrive.

The General Omnibus Company of London said that eighty busses were in operation, forty-seven of which were damaged in street disturbances. It is expected that stronger police protection will be available tomorrow. The busses have been operated with volunteer crews, carrying four or five men apiece in addition to a policeman. Many youths in plus fours and college blazers were among the crews and were especial targets for taunts from the strikers' pickets.

The college men, however, went about their business collecting fares as part of a serious duty to which they are devoting themselves in the crisis.

**Police Use Clubs**

MIDDLESBROUGH, Eng., May 6.—The police tonight had to use their clubs against a mob which stoned and tried to hold up a passenger train and refused to disperse. The station master and a police sergeant were badly injured.

After much disturbance the mayor and councillors addressed the crowd which was persuaded finally to disperse.

EDINBURGH, May 6.—Disturbances were renewed in and around Edinburgh this evening, the mobs stoning busses and the police charging the mob. Several arrests were made.

### *Japanese Labor Pledges British Unions Support*

TOKIO, May 6.—The Japanese Federation of Labor today pledged its moral and financial support to the British strikers and cabled its resolutions to England. A special committee was appointed to solicit funds.

## PAINT MEN WILL CONVENE IN CITY

VARIED PROGRAMME ARRANGED FOR TOMORROW'S VISIT OF DELEGATES HERE

Golf Tournament, Government House Fete, Banquet and Business Session Planned

Victoria will tomorrow be hosts to members of the Puget Sound Paint, Oil and Varnish Club and the British Columbia Paint Club, who will hold a one-day convention here.

The paint manufacturers of the Pacific Northwest will reach Victoria tomorrow morning, and will spend the forenoon at the Colwood Golf and Country Club's links, where a golf tournament between the American and British Columbia delegates will take place. Luncheon will be held at noon at the Colwood Club.

The visitors will be entertained during the afternoon with automobile drives about the city and environs, and shown the charms and beauties of the southern end of Vancouver Island. They will be guests of His Honor Lieutenant-Governor Bruce at 4 o'clock at tea at Government House.

The convention banquet will be held tomorrow night at 7 o'clock at the Empress Hotel, and this function will be followed by a business session. The conference will officially conclude tomorrow night, although a number of the visitors will remain in the city for several days next week.

While in Victoria, the visiting paint manufacturers will be the guests of the British America Paint Company, and the programme will be directed by Mayor J. Carl Pendray and Mr. Herbert J. Pendray.

### *Mayor Pendray Will Seek Support for "Empire Week" Here*

The deputation of ladies, led by Miss Lottie Bowron, which is promoting the idea of "Empire Shopping Week" for Victoria, yesterday morning waited upon Mayor Pendray at the City Hall and explained the matter.

Not only did the Mayor give his hearty endorsation to the project, but he has undertaken to lay the matter before the Chamber of Commerce and seek its support for the scheme advanced with the idea of getting the shops to display, and the public to buy, during the week beginning Empire day, May 24, Empire manufactures only.

## THIRD DAY OF DISPUTE ENDS WITH LABOR FEUD NO NEARER SETTLEMENT

Government Still Insistent on Workers Resuming Jobs Before Negotiations Can Be Opened—Congress Returns Emphatic "No" to Cabinet Ultimatum—House Adjourns to Monday

### *Conditions Throughout Country Better; Transport Everywhere Improving Daily*

LONDON, May 6.—The British Government and the Trades Union Congress are still far apart. Neither has shown signs of giving way in the general strike, now entering upon its fourth day, that has caused the greatest industrial upheaval the British Isles have ever experienced.

Premier Baldwin still insists that the general strike orders must be withdrawn before he will enter into new negotiations.

The Labor leaders reply with an emphatic "No" to such a condition, but declare themselves ready to go into conference with the Government with a free hand.

**House Adjourns to Monday**

Adjournment of Parliament until Monday removes another possible source of appeals for peace. The Prime Minister has the backing of the House on the measures undertaken to control the strike situation. A Labor amendment seeking to modify a clause in the Government's bill for the protection of property was defeated by a large majority.

Exemplary conduct on the part of the strikers is again called for by the Union leaders and they are obeying orders in a rather unexpected way, for only at two places in Scotland have any serious disorders occurred.

**Few Disorders**

There have been innumerable clashes, the breaking of windows, the overturning of automobiles, minor attacks on strike breakers and similar incidents, but in an amazing manner, the two or three million men involved directly in the strike are keeping the peace.

At Musselburgh, near Edinburgh, numerous passengers were injured in an attack on a train. Five policemen and as many civilians were hurt sufficiently to make hospital treatment necessary.

At Glasgow, always a hotbed in time of strikes, the police were roughly handled, and some of the rioters were arrested.

**Labor Cautions Workers**

In a message addressed to all workers, the Trades Union Council says: "The council wishes to emphasize the fact that this is an industrial dispute. It expects every member

Continued on Page 3

### *Contract for the Foundation of New Cathedral Signed*

THE contract for the foundation of the new Christ Church Cathedral was signed yesterday in the presence of representatives of the Anglican synod and the successful tenderers Messrs. Parfitt Bros. Clearance work has commenced and it is understood the foundations of the west front, nave and transepts will be finished and ready for the laying of the corner stone by the Bishop of London on September 9.

## ROTARY LEADERS TAKE NEW OFFICES

MR. EDWIN TOMLIN SUCCEEDS MR. R. W. MAYHEW AS CLUB PRESIDENT

Former Makes Plea for Brotherhood of Nations at Annual Banquet in Empress Ballroom

"May the germ which was created by Paul Harris, who organized Rotary in 1905, develop and grow through succeeding generations, that through the great International organization of Rotary we may have a true brotherhood of nations, which will extinguish war and bring all the countries of the world and their peoples closer together," was the hope expressed last night by Mr. Edwin Tomlin, in accepting the presidency of the Victoria Rotary Club for the 1926-27 term, at the annual installation banquet in the Empress Hotel ballroom.

Several hundred Rotarians and relatives participated in the successful function, which commenced shortly before seven o'clock and concluded at midnight. A programme of business was carried through at the conclusion of a fine repast, and then followed the dancing, which also proved thoroughly enjoyable.

Continued on Page 12

## HANLEY, CONVICTED, TO HANG AUGUST 2

Trail Insurance Man Found Guilty at Third Trial on Charge of Murdering Nurse

NELSON, May 6.—Placed on trial for the third time on a charge of murdering Miss Mildred Nailson, a nurse, at the Trail, B.C., hospital on February 6, 1923, Pat Hanley, Trail insurance man, was found guilty by a jury late this afternoon, and sentenced by Mr. Justice D. A. Macdonald to be hanged on August 2, next.

Hanley received the verdict calmly and when asked if he had anything to say why sentence should not be passed, replied:

"Nothing, my lord."

The two previous trials resulted in disagreement.

## LONDON SALOON MEN MAY CLOSE PREMISES

Fear Violence If Hooligans, Inflamed by Liquor, Should Descend Upon City's Commercial Quarter

LONDON, May 6.—The licensed victuallers of London are considering the advisability of closing their public houses by their own consent. So far there has been no drunkenness. In fact the general rush home has caused the public houses in central London and the West End to be practically deserted in the evenings.

Reports of disorder, however, have created a good deal of uneasiness among the licencees, who fear serious results if the bad element, inflamed by liquor, should descend upon the city's commercial quarters.

## HOUSE APPROVES STRIKE MEASURES

LABOR MEMBERS LEAVE HOUSE—STRONG LANGUAGE USED OF ADMINISTRATION

Ministry Accused of Adopting Italian Methods—Protests Rejected by Great Majorities

LONDON, May 6.—All the regulations of the Emergency Act were confirmed without division in the House of Commons tonight. All the Labor members had previously left the House.

The Labor Opposition made strong efforts to have various clauses withdrawn from the act, but the recommendations were rejected by overwhelming majorities. Strong language was used by some of the Laborites; for instance, David Kirkwood objected to these immense powers being given "to this disgraceful, rotten Government."

David Grenfell then accused the Government of feebly imitating Italian methods. George Barker complained that giving magistrates the right to prohibit meetings might prevent the members of the House from addressing their constituents.

A warm debate occurred over the clause dealing with the power to arrest without warrant and granting the police the right to enter premises on the mere authority of the Home Secretary if there was reason to suspect that the premises were being used for the production of publications likely to cause sedition and mutiny among the police.

### *Duke of York to Take Movies of New Princess*

LONDON, May 6.—Great Britain's new Princess, daughter of the Duke and Duchess of York, shortly will appear on the screen in Buckingham Palace and other houses of royalty in pictures taken by her father. The Duke will photograph his daughter as soon as possible with his own movie camera.

### *Australia Asking Canada To Explain Butter Duty*

MELBOURNE, May 6.—Announcement was made today that the Commonwealth Government has decided to ask the Canadian Government its reasons for imposing a dumping duty of six cents a pound on Australian butter.

**Take-a-Picture Week**

Pictures are valuable—why not keep them properly by getting an Album—it soon will become a family treasure. We have a wide selection, priced from

85¢ Up

**The Owl Drug Co., Ltd.**

Campbell Building, Fort and Douglas — Prescription Specialists — W. H. Bland, Mgr. Phone 135

**"LATE SEED POTATOES"**

Burbank's Seedlings, Sir Walter Raleighs — **100 Lbs., $4.00** — Scottish Champions, Green Mountains

Tel. 413 — **SYLVESTER FEED CO.** — 709 Yates Street

**A Girlish Slipper In Patent Leather Snake Trim**

We call it the "Deb," and surely it is a lovable little shoe. Patent leather with strap and vamp, snake trimmed, low heels; sizes 2½ to 7. Specially priced at, per pair ........ $5.95

The British Boot Shop — **MUNDAY'S** — 1115 Government Street

**KINDLING Now Cheaper**

While the planing mill is cutting berry boxes they have a surplus of first-class kiln-dried kindling. We give you the advantage of this condition by reducing kindling prices to

**$5.75**

Cash in advance.

**$6.00**

Collect at time of delivery
Office Open Saturday Afternoons, Too

**CAMERON WOOD & COAL CO., LTD.**

City Office: Moody Block, Corner Yates and Broad Streets (Upstairs)

Phone 5000

**DIGGON'S**

PRODUCERS OF PERFECT PRINTING

**For Roof Work**

Of all kinds—patchings or new work. No job too big or too small.

**H. R. BROWN**

638 View St. Phone 815

**COMING**

**So This Is Canada**

The World's Funniest Show


"John, I believe we are paying too much for our pew, considering where it is located."

"Think so, my dear? I must attend to it. By the way, what number is it?"

"Number 68-R."

"I'll jot that down. And-er-what church?"

# INCENDIARY STARTS LONDON TIMES FIRE

### Gasoline Poured Under Door—Brigade Summoned When Staff Fails to Curb Flames

LONDON, May 6.—An attempt was made at 8:30 last night to burn The London Times building.

The paper stored in the machine room was discovered afire and it was ascertained that it had been saturated with gasoline which had been poured beneath the sliding iron door of the room. It was necessary to call in a fire brigade to extinguish the fire after the staff had fought it with buckets of water and chemicals.

Every effort was made to keep the affair a secret and the building was guarded by police today who inquired as to the business of all visitors before admitting them.


**BRAID'S LANKA TEA**

good to the last drop

**KIRKHAM'S GROCERTERIA**

749-751 YATES STREET

**New Alberta Butter**

**On Sale Today 40c, 3-lbs. $1.17**

READ THIS INTERESTING LIST OF SPECIALS

| | | | |
|---|---|---|---|
| Pure Cocoa in bulk, per lb. | 10c | Holsum Catsup, 16-oz. bottle | 25c |
| Nabob Jelly Powders, 4 for | 25c | Fresh Milled Rolled Oats, 3 lbs. | 19c |
| Climax Vanilla, 4-oz. bottles | 23c | Post Toasties, per packet | 10c |
| Broken Walnuts (shelled) per lb. | 35c | Stringless Green Beans, per tin | 12½c |
| Magic Baking Powder, 12-ozs | 25c | Van Camp's Pork and Beans, large | 12c |
| Okanagan Tomatoes, per tin | | | 10c |

Libby's Ripe Olives. Regular 30c tins ........ 23¢

| | | | |
|---|---|---|---|
| Cleaned Currants, 2 lbs. | 25c | Johnson's Fluid Beef, 16-oz. bottles | 95c |
| Argood Pickles, all kinds, 9-oz. jars | 19c | Dishco Sliced Pineapple, per tin | 15c |
| H.P. Sauce, per bottle | 25c | Island Honey, 4-lb. tin | 95c |

Royal City Canned Apricots. Regular 30c tin ........ 24¢

| | | | |
|---|---|---|---|
| Non-Such Stove Polish | 16c | Classic White Soap, 6 bars | 25c |
| Old Dutch | 10c | Spring Clothes Pins, 3 dozen | 15c |
| Washing Ammonia, large bottle | 13c | Laundry Starch, 1 lb. packet | 9c |

Hard-Boiled Candy, Butterscotch, Humbugs and Fruit Drops, lb. 25¢

| | | | |
|---|---|---|---|
| Mild Canadian Cheese, lb. | 25¢ | Sugar Cured Side Bacon, piece or half-piece, lb. | 26¢ |
| Kraft Cheese, lb. | 38¢ | Sunkist Lemons, dozen | 19¢ |
| Peanut Butter (own container) per lb. | 16¢ | Local Head Lettuce, each | 5¢ |
| Pure Silver Leaf Lard | 22¢ | New Cabbage, head | 5¢ |
| 3 lbs. | 63¢ | Strawberry Rhubarb, 6 lbs. | 25¢ |
| Pineapple Marmalade, lb. | 19¢ | Hallowi Dates, lb. | 9¢ |
| Fresh Pork Pies, each | 5¢ | Hand Rolled Chocolates, 5-lb. box | $1.35 |
| Sweet Oranges, dozen | 25¢ | Per lb. | 30¢ |

Fresh Made Local Creamery Butter, per lb. ........ 45¢

EXTRA CHOICE CUTS OF LOCAL MILK-FED VEAL

| | | | |
|---|---|---|---|
| Shoulders of Veal, per lb. | 25c | Rump Roasts of Beef, per lb. 24¢ and | 21c |
| Stewing Veal, per lb. | 15c | Rolled Roasts of Beef, per lb. 20¢ and | 18c |
| Shoulders Young Pork, per lb. | 20c | Shoulders Local Lamb, per lb. | 28c |
| Legs Young Pork, per lb. | 28c | Legs Local Lamb, per lb. | 40c |

Local Fresh Killed Boiling Fowl, lb. ........ 28¢


# Experts Will Speak at Health Congress

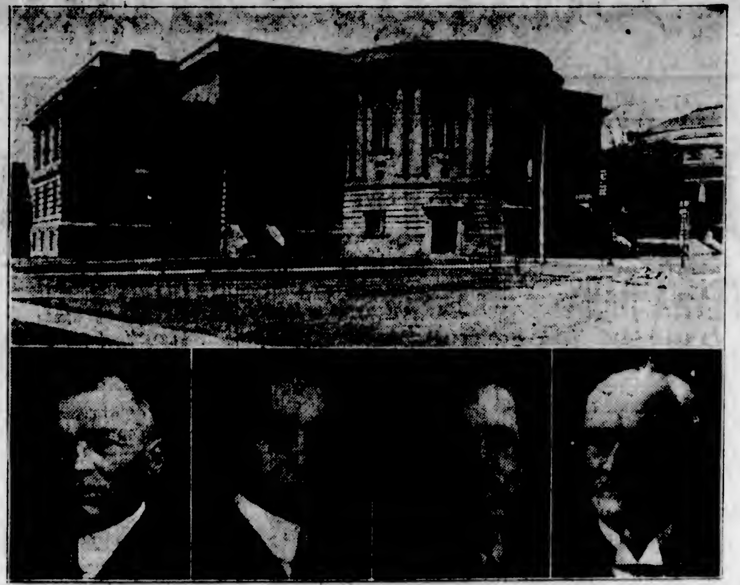

FOR three days, May 5, 6 and 7, there will be a convention of public health officials at the Physics Building, Toronto University (shown above). Some of the important officials present will be Dr. Forbes Godfrey, at the left, Minister of Health for Ontario; Dr. George D. Porter, President of the Canadian Health Association, second from the left; followed by Dr. Fred Adams, President of the Ontario Health Officers' Association, and, at the right, Hon. Justice Riddell, President of the Canadian Social Hygiene Council. Several famous experts will attend.

# SOCIETY WOMEN ENTER CONFLICT

### British Premier's Wife Organizes Motor Corps to Aid Working Girls to Get About in London

### TITLED LADIES RALLY TO STRIKERS' SUPPORT

### Prince of Wales Sits in House of Commons Gallery Listening to Labor Member Denouncing Royalty

LONDON, May 6—Everybody, from King George to his humblest subject, is busier in England than before the strike.

Society women, under the leadership of Mrs. Stanley Baldwin, wife of the Prime Minister, have organized a motor corps which is affording transportation for working women in the London areas. Lady Cynthia Mosley, who is a strong Laborite; the Countess of Warwick and other fashionable women in the Labor camp are just as busy assisting the trades unions as their friends are in aiding the Government.

**Royalty Denounced**

The Prince of Wales and the Duke of York were in the House of Commons today and heard royalty denounced by Laborites, while the King was in conference with various officials.

All thought of courts and sports, and other formal occasions, has been laid aside. Even betting on the races has been abandoned for the time.

**Food Prices Rising**

Food prices are rising. City shops throughout England have little business and the banks and offices are largely deserted, but the smaller shops in the residential sections are having a heavy run of business from women who are beginning to hoard food.

The theatres have small crowds in the larger cities, but the moving picture houses are running up to normal. There is a better attendance at the schools as the volunteer busses increase in number and the public is becoming accustomed to strike conditions.

# CUSTOMS PROSECUTION OF MONTREAL COMPANY BLOCKED BY MINISTER

Continued from Page 1

to double duty on the goods and packages released. Mr. Blair said he thought that final decision in this case was being withheld until the present proceedings were over.

**Investigation Made.**

A. C. Moore, of the Customs Department, told the committee that he had conducted an investigation into the affairs of the Gaunt Company. He gave the correct valuation of certain goods imported by the company as $232,603. The value as declared to the Customs was given as $175,394, consequently there was an undervaluation of $57,209. The amount of underpaid duty Mr. Moore gave as approximately $25,000.

John Bain, departmental agent of Ottawa, in answer to R. L. Calder, K.C., said he had brought about the release of the goods he seized from the Gaunt Company. The facts which he had used in obtaining this release were furnished to him by Mr. Gaunt and Mr. Porteous, who was interested in the Gaunt firm. The majority of the facts were obtained from Mr. Porteous.

Mr. Calder read a statement which was submitted to the Customs Depart by Mr. Bain when trying to obtain release of Gaunt's goods. This set forth among other things, that Schneider, Gaunt's German agent, was sending false invoices and that it was unfair to use these as a basis for valuing the goods imported by Gaunt. The Gaunt Company was urgently in need of the release of the goods held, the statement said.

Mr. Bain said the whole statement had been prepared on information furnished by Mr. Gaunt.

## Conference to Take Place Tonight Upon Athletic Grounds

AN attempt to settle the controversy over the Royal Athletic Park grounds baseball diamond and bicycle track, will be made tonight at the meeting the Civic Parks Committee is holding at 8 o'clock, in the Council Chamber at the City Hall. It is expected that a large representation of those interested in these two sports will be present and outline their views on the question of laying out of the recreation field.


**Her Liver Was Bad And She Felt Tired and Depressed**

Mrs. M. Siefert, Grosswerder, Sask., writes:—"I was greatly disturbed with pains in my liver, and felt tired and depressed most of the time. One day I read about

**Milburn's**

LAXA-LIVER PILLS

and the next time I went to town I bought four vials of them.

I have used them regularly, and after two months' use I feel like an entirely different woman.

Now, I always recommend them to any of my friends who are troubled as I was."

There's only one "Laxa-Liver Pill", and that's the one put up, for the past 32 years, by The T. Milburn Co., Limited, Toronto, Ont.


# THIRD DAY OF DISPUTE ENDS WITH LABOR FEUD NO NEARER SETTLEMENT

Continued from Page 1

taking part to be exemplary in his conduct and not to give opportunity for police interference.

"The council asks pickets especially to avoid obstruction and to confine themselves strictly to their legitimate duties."

The King and Queen are spending most of their time in Buckingham Palace, keeping in close touch with the situation. Today was "Accession Day," but under the exceptional circumstances there were no public celebrations of the anniversary.

**Conditions Improve**

An abundance of voluntary labor, which is being slowly but surely organized by the Government, is greatly relieving the worst aspects of the stoppage. Food is plentiful and transport is improving daily, not only in London, but throughout the country.

London's underground railways and tubes are reopening with fairly frequent service. More trains are in service on the main lines, and those who are engaged at their employment are going back and forth with less inconvenience.

Only one death has been reported as directly due to disorders at the end of the third day of the strike. The British police are stoically carrying in their business unarmed throughout England and Scotland, rushing to the relief of volunteer busses and motor cars packed by the hoodlum element in the rougher portions of the cities.

**Labor Sticks to Guns**

LONDON, May 6.—Organized Labor involved in the British general strike will return an unqualified "No," to the Government's ultimatum that a recall of the strike order must precede resumption of negotiations.

A statement to this effect from the council of the unions, and a decisive Government victory in the House of Commons on measures designated to tighten control of the situation, featured the third day of the tremendous industrial struggle.

Sporadic disorders continued, but as in the preceding forty-eight hours, they all were of a secondary nature, but attributable wholly to activities of the strikers. Disturbances today centred chiefly around Glasgow and Edinburgh.

The proceedings in the Commons became heated as the Government presented a proposal of a bill dealing with protection of property.

Jack Jones, a miner Laborite, at one point invited the Government spokesmen to "do your damndest," adding, "We are prepared to fight."

J. Bremley, Laborite, and general secretary of the Associated Society of Locomotive Engineers and Firemen, said in the course of the debate in the House tonight: "The industrial situation may become intensified by this time next week when there will be an appalling situation."

He strongly urged the Government to permit meetings, saying there would be great gatherings of the strikers on Sunday at which speeches would be made and "steam blown off"; and, he added, "without such meetings the position might become very dangerous."

**Deadlock Reached**

If the term is permissible in connection with such an unconstitutional movement as a general strike, it may be said that the great struggle between the Parliamentary Government and Trades Unionism is being carried out up to the present in an exceptional manner.

What it may develop into later, should the struggle be protracted, nobody dares predict. The difficulty of renewal of peace negotiations seems, on the surface, almost insuperable owing to the feeling aroused on both sides that it would be impossible, without great loss of prestige, to make the first advance.

**Silenced Press Hurts All**

In this respect it would seem to an impartial observer that the almost total suppression of newspapers by the strike acts detrimentally, not only to the Government and capitalist cause, which it was intended to embarrass, but also to the strikers themselves. The disappearance of this forum of public discussion naturally keeps the general public in more or less ignorance of the exact state of affairs in the country and leaves the way open for all sorts of alarming rumors to spread.

The Government itself and the Labor side are both publishing their own papers, but the difficulties of distribution as well as of production are so great that the papers reach only a small portion of the populace.

The strikers believe that the suppression of the press acts in their favor, because in a general way a large majority of the newspapers, and this applies especially to London, represent the capitalist cause. On the other hand, the voice of peace is equally barred, and this is to the disadvantage of the strikers.

**Labor Cause Hurt**

During the final stage of the negotiations that failed, and up to the last moment before the actual break occurred, letters were appearing in the press, some from great dignitaries of the church, appealing with considerable sympathy for the miners' cause and for just and impartial consideration of the whole question. Now such appeals cannot longer be voiced.

What is necessary before any negotiations can be renewed is to get the situation back to where it was before the final rupture came Monday night, when, hot-foot on the stoppage of The Daily Mail's printing presses, the Government launched its ultimatum, demanding unconditional withdrawal of the notices of a general strike. The council of the Trades Union congress daily repeats that such withdrawal is impossible.

**Labor Would Save Face**

As things stand, it would appear that only some means of having the mine owners withdraw their lockout notices would serve to initiate new negotiations, because that would save the face of the trades union leaders and enable them to withdraw the general strike notices. A statement issued by the council of unions today says:

"The council is ready at any moment to resume negotiations, but gives an unqualified 'No' to the Premier's request for unconditional withdrawal of the notices. The Government was responsible for breaking off the negotiations and any further discussions can only be undertaken in a free and unfettered atmosphere."

Efforts to bring about peace are still earnestly being made in many quarters.

**Anxious for Peace**

For example, the Baptist Union Assembly at Leeds has sent communications to the Archbishop of Canterbury and representatives of other churches as well as to Premier Baldwin and the Trades Union congress, urging a strike settlement. But these lost much effectiveness by the lack of press publicity.

Something may come from the deliberations of the Parliamentary Labor party, but this source is not hopeful and it is hard to see from what quarters can arise any successful intervention.

The Government's exceptional powers will enable it to order suppression of public meetings and processions, and the debate in the House of Commons tonight clearly left the Labor members with the idea that this course would be adopted.


**Was In Agony With Blisters On Hands Cuticura Healed**

"Eczema broke out in very small blisters on the backs of my fingers. After a few days the blisters would break and then dry up. It itched and burned terribly and scratching caused very red eruptions. I could not put my hands in water or do any work without wearing rubber gloves. I could not sleep nights on account of the irritation, and was in agony most of the time. The trouble lasted about a year.

"I read an advertisement for Cuticura Soap and Ointment and purchased some. After using them a short time I could see an improvement. I continued the treatment and now I am healed." (Signed) Miss Bernice Shannon, R. F. D. 2, Orleans, Vt., Sept. 15, 1925.

Keep your skin clear and your pores active by daily use of Cuticura Soap. Heal irritations and rashes with Cuticura Ointment.

Sample Each Free by Mail. Address Canadian Depot: "Stenhouse, Ltd., Montreal." Price, Soap 25c. Ointment 25 and 50c. Talcum 25c. Cuticura Shaving Stick 25c.

A mighty fine showing of golfing hose

$2.50 to $9.00

*Smart Styles in Hose*

THE new hose sing a song of color. Vibrant shades harmonize with rhythmic patterns. There is an air to them that makes your feet keep step to a live and smart appearance. Real comfortable and serviceable, too. And excellent values are the all-wool imported hose we show, priced at

$1.00 to $3.00

Fine lisle hose in plain shades

50c

Silks in solid shades of blacks, blues, tan, fawn and white

$1.25

**Boys' Section**

This department of our store offers every mother the opportunity to purchase quality clothes for the boy at very moderate prcies.

**W. & J. WILSON**

ESTABLISHED — CLOTHIERS — 1862

TO MEN AND BOYS

1217-1221 GOVERNMENT ST., VICTORIA, B.C.

**Another New Line of Strap Pumps**

**JUST UNPACKED**

Women's Low Heel Strap Pumps in patent, kid, tan calf and blonde calf. Cathcart's Special Values...... $6.00 and $5.50

CATHCART'S

We Can Fit and Suit You
1208 Douglas St. Phone 1125
WM. CATHCART & CO., LTD.

**Today's Specials**

**AT THE NEW ENGLAND MARKET**

| | | | |
|---|---|---|---|
| Prime Ribs Beef, lb. | 20¢ | Rump Roast Beef, lb. | 20¢ |
| Pot Roast Beef, lb. | 10¢ | Boiling Beef, lb. | 10¢ |

Boneless Stew Beef, per lb. ........ 12½¢

| | | | |
|---|---|---|---|
| Roast Pork, lb. | 25¢ | Pork Steaks, lb. | 28¢ |
| Side Pork, lb. | 25¢ | Legs of Pork, lb. | 28¢ |
| Veal Stew, lb. | 15¢ | Choice Veal Roasts, lb. | 25¢ |

Fresh Local Fowl, per lb. ........ 30¢

Choice New Zealand Creamery Butter, 3 lbs. for ........ $1.25

CHOICE LOCAL LAMB

| | | | |
|---|---|---|---|
| Shoulders Local Lamb, per lb. | 28c | Legs Local Lamb, per lb. | 40c |
| Spinach, 5 lbs. | 25¢ | New Cabbage, head | 5¢ |

Pure Lard, 2 lbs. for ........ 45¢

Strictly New Laid Eggs, Firsts, per doz. ........ 30¢

**NEW ENGLAND MARKET**

750 YATES STREET (Across From Dominion Hotel)
Free Delivery Phone 2368

YES—
you can easily make the most delicious
Cakes, Biscuits, Doughnuts, Cookies, etc.
with
MAGIC BAKING POWDER
MADE IN CANADA
CONTAINS NO ALUM
E. W. GILLETT CO. LTD.
TORONTO, CAN.

### Fire Fatal to Child

TACOMA, May 6.—A girl, seven, is dead, her sister, twelve, is in a hospital here and their stepfather, Fred Harpster, is suffering from cuts as the result of a fire which destroyed the farm house of Mr. and Mrs. Fred Harpster, between Orting and Kapowsin, twenty miles from here shortly before midnight last night.

# *Sessional List Issued Of Arts College Here*

## Miss J. W. Skelton Heads Second Year, and Miss B. Felton First Year Lists—Average of Marks by Students Is Higher This Year

The senate of the University of B. C. yesterday approved and passed the results of the examinations held at Victoria College last April.

It is stated by the faculty of the college that the average marks of both first and second year students are in distinct advance of even the good marks of previous years. The first year results show more classified students and fewer failures than usual, while the second year students have well kept up the standard set by their predecessors.

Special attention is drawn to the splendid general averages of Miss B. Felton and Miss J. W. Skelton, who headed the first and second years, respectively.

The marks of students who have taken the highest places in individual subjects are also noteworthy.

Announcement with respect to scholarships and prizes will be made later.

List of successful students is as follows:

**First Year**

Allan, Anderson, Archbold, Bell, Beveridge, Brown, Bruce, Cameron (s), Campbell, M. J., Campbell, W. J., Carruthers (ss), Chapman, Chatfield (ss), Christie, Cruickshank, Dale, Daniels, Dobbin, Edwardson (s), Eller (ss), Emery, Felton, Fleming, Fraser, Fuller, Galliford, Garesche, Giles, Gourlay, Guy, Hargreaves, Hart, J., Helgeson, Hembroff, Hesslein (ss), Hill, Horne (s), Howard, Johns, Kingsberry, Latta, Lemm, Lendrum (ss), LePage, Luxton, Macmillan (s), McAllister, McDonald, Marshall, Martin, Merrett, Musgrave, Nixon, Ormond, Parker, Parsell (s), Peden, Pettit, Pike, Publow (s), Chattell, Robinson, Rose (ss), Sanderson (s), Schroeder, Shadbolt, Shanks, Spurgin, Storch (s), Tobin (s), Trotter, Wallace, Warder (s), Westman (s), Willing, Willis, Wilson, Falckney, Harris, M. A., Harris, M. G., Holman, Munday, Newcomb, Vye (s), Baran (s), Halley, Harte, K. (s), Lindsay, Pearmain, Henderson (s), Little.

**Second Year**

Brown, Downes, Hedley, Hodges, Laing, Law, Leeming, McLeod, MacQueen Mitchell Nakabayashi, Petrie, Porter, Ruttan (s), Swelton, Swannell, Tripp, Vivenot (s), Waddington, Whiteley, Yerburgh (s), Diespecker (ss), Gardiner (s).

**First Year Honor List**

| | General Average |
|---|---|
| Miss B. Felton | 88.00% |
| D. H. LePage | 83.47% |
| Miss P. Fuller | 81.47% |
| Miss R. E. Hembroff | 81.47% |

**Second Year Honor List**

| | |
|---|---|
| Miss J. W. Skelton | 89.87% |
| Miss H. H. Leeming | 83.33% |

**FIRST YEAR**

**English 1 (a)**

Class I—Gourlay, Felton, Marshall, Fuller, Guy, Bell, Hembroff.

Class II—Tobin, Wallace, Beveridge, Allan, Helgeson, McDonald, Sanderson, Hill, Pettit, Holman, Henderson, Halley, Macmillan, Vye, Falckney, Eller, Marlin, Pearmain, Spurgin, LePage, Schroeder, Campbell, W. J., Dobbin, Lang, Luxton, Daniels, Cruickshank, Howard, Shadbolt, Westman, Dale, Edwardson, Emery, Galliford, Garesche, Giles, Horne, Johns, Newcomb, Ramsey, Willing.

Class III—Fleming, Hargreaves, Parsell, Parker, Trotter, Archbold, Chapman, Lemm, Munday, Musgrave, Wilson, Hart, J., Carruthers, Hesslein, Anderson, Chattell, Harris, M. G., Lindsay, Publow, Storch, Willis, Carey, Ferguson, Peden, Nixon, Bruce, Campbell, M.J., Christie, Edwards, Fraser, Shanks, Warder, McAllister, Tervo.

Passed—Harris, M.A., Robinson, Gibson, D., Kingsberry, Service, Wilkin, Hawkins, Little, Brown, Cameron, Harte, K., Mearns, Merrett, Ormond, Reid, D'Arcy, Jeffery, Latta, Urquhart, Malick, Pettigrew, Chatfield, Blagburn, More, Pike, Richards.

**English 1 (b)**

Class I—Felton, Gourlay, Marshall, Pettit, Hembroff, Fuller, Guy, Vye.

Class II—Holman, Beveridge, McDonald, Wallace, Archbold, Bell, Sanderson, Eller, Henderson, McMillan, Dobbin, Pearmain, Tobin, Hart, J., Helgesen, Shanks, Falckney, LePage, Campbell, W. J., Hill, Parsell, Allan, Daniels, Horne, Lang, Publow, Ramsey, Spurgin, Wilson.

Class III—Garesche, Anderson, Dale, Hargreaves, Newcomb, Carruthers, Shadbolt, Willing, Howard, Galliford, Hawkins, Johns, Lawson, Schroeder, Cruickshank, Fleming, Musgrave, Parker, Westman, Edwardson, Storch, Campbell, M. J., Martin, Reid, Service, Willis, Bruce, Gibson, J., Harris, M.G., McAllister, Chattell, Giles, Richards, Trotter, Chapman, Christie, Halley, Nixon, Carey, D'Arcy, Harte, K., Munday, Baran, Jeffery, Peden, Urquhart, Cameron, Chatfield, Flitcroft, Lindsay, Ormond, Tervo.

Passed—Harris, M.A., Lemm, Robinson, Malick, Edwards, Ferguson, Little, Wilkin, Gibson, D., Hesslein, Latta, Luxton, Kingsberry, Merrett, Pike, Rose, Brown, Fraser, Blagburn, Emery, Mearns, More.

**History 1**

Class I—Storch, Guy, Felton, Hill, Holman, Galliford, Newcombe, Pettit, Smith.

Class II—Wallace, Wilson, Cameron, Willing, Vye, Johns, Bell, Lemm, Warder, Helgesen, Parsell, Pettigrew.

Class III—Edwards, Parker, Carruthers, Brown, Trotter, Henderson, Blagburn, More, Dale, Harte, K., Pearmain, Lindsay, Richards, Munday, Raines.

Passed—D'Arcy, Flitcroft, Hawkins, Jeffery, Robinson, Macmillan, Ramsey, Giles.

**Biology 1**

Class I—Felton, Nakabayashi, Luxton, Fuller, Porter, Daniels, Hembroff, Knott, Petrie.

Class II—Gourlay, Eller, Hill, Brown, J. E., Dale, Laing, Wilson, Chattell, Garesche, Hart, J., Giles, Parsell, Downes, Campbell, Edwardson, Robinson, Helgesen, Malick.

Class III—Martin, Spurgin, Carruthers, Westman, Tobin, Lang.

Passed—Harris, M.A., Hargreaves, Harris, M. G., Henderson, Urquhart, Wilkin, Parlitt, Lindsay.

**French 1**

Class I—Sanderson, Gourlay, Beveridge, Felton, Allan, Holman, Le Page, Marshall, Willing, Fuller, Cruickshank, Garesche, Hembroff, Anderson, Galliford, Giles, Guy.

Class II—Campbell, W.J., Emery, Brown, Cameron, Hart, J., Martin, Publow, McDonald, Edwardson, Fleming, Dobbin, Lindsay, Bruce, Deaville, Luxton, Musgrave, Newcomb, Wallace, Johns, Lang, Pike, Robinson, Tobin, Falckney, Rose, Willis, Christie, Hill, Schroeder, Wilson, Merrett, Vye, Hargreaves, Macmillan, Parsell, Shadbolt, Henderson, Ormond, Spurgin, Bell, Helgesen, Trotter, Chattell, Knott, Lemm.

Class III—Howard, Carruthers, Campbell, M.J., Dale, Baran, Hawkins, Shanks, Harris, M.G., Kingsberry, More, Munday, Peden, Harris, M.A., Harte, K., Ferguson, Lyons, Storch, Halley, MacQueen, Westman, Wilkin, Horne, Pearmain, Ramsey, Warder.

Passed—Nixon, Latta, Flitcroft, Mearns, Reid, Gibson, J., Jeffery, Gibson, D., Blagburn, Little, McAllister, Hamersley, Lendrum.

**Latin 1—Authors**

Class I—Marshall; Anderson; Cruickshank, Fuller; Allan, Pettit; Beveridge; Archbold, Martin; Campbell, W. J.; Gourlay.

Class II—Luxton, Schroeder; Hembroff, Chapman; Chattell; Parker; Daniels; Garesche; Ormond, Peden, Sanderson, Tobin; Horne, Publow.

Class III—Dobbin; Bruce; Spurgin; Pike; Willis, Hardy; Fraser; Carruthers, Chatfield.

Passed—Eller; D'Arcy; MacKay; Urquhart, Wallace.

**Latin 1—Prose**

Class I—Marshall, Pettit; Allan, Gourlay; Hembroff; Beveridge; Cruickshank; Garesche; Fuller; Schroeder.

Class II—Bruce, Chapman; Martin; Luxton, Ormond; Fraser; Anderson; Publow; Horne, Spurgin; Peden; Tobin.

Class III — Archbold, Dobbin; Daniels, Sanderson; MacKay, Parker; Pike; Campbell, W. J.; Chattell, Wallace, Willis.

Passed — D'Arcy; Storch; Malick; Eller.

**Greek 1—Beginners**

Class II—Sanderson.
Class III—Dobbin.

**Mathematics 1—Algebra**

Class I—Rose; Fraser, Peden; Brown; Latta; Campbell, M. J.; Wallace; Dale, Giles, LePage; Allan, Cruickshank, Edwardson, Garesche, Howard, Pettit; Fleming, McAllister, Marshall, Pike, Willing; Archbold, Emery, Hargreaves, Johns; Chatfield, Felton, Galliford, Lendrum, Lindsay, Merrett; Parker.

Class II—Campbell, W. J., Hembroff, Lemm, Ormond, Reid, Robinson, Shadbolt; Christie, Guy, Harris, M. G., Harte, K., Sims; Chapman, Daniels, Falckney, Halley, Hill, Munday, Nixon; Schroeder; Newcomb.

Class III—Holman, Musgrave, Tervo, Westman, Wilkin; Richards, Willis; Baran, Beveridge, Hart, J., McDonald, Publow, Storch, Urquhart, Warder; Bell, Eller, Fuller, Kingsberry, Luxton, Martin, Pearmain; Bruce, Smith, Spurgin; More,—Morrison; Jeffery, MacKay; Anderson, Gourlay; Hardy, Horne, Lyons, Macmillan, Trotter; Vye.

Passed—D'Arcy, Flitcroft, Wilson; Chattell, Tobin; Helgesen, Little, McConnan, Pettigrew, Sanderson, Silveriz; Cameron, Harris, M. A.; Carey, Carruthers, Gibson, J., MacQueen, Ramsey, Shanks; Henderson.

**Geometry**

Class I—Allan; Christie, Galliford, McDonald; Howard, Lemm, Parker, Rose; Chapman, Cruickshank, Daniels, Fleming, Hembroff, Luxton, Newcomb, Schroeder; Garesche; Fulton, LePage, Pettit, Wallace; Anderson, Brown, Dale, Emery, Hart, J., Latta, Peden; Edwardson, Giles; Beveridge, Campbell, M.J., Pike.

Class II—Harte, K., Marshall, Shadbolt; Halley, Hargreaves, Ormond, Publow; Blagburn, Fraser, Guy, Harris, M.A., Hill, Johns, Lindsay, Musgrave, Pearmain; Archbold; Bell, Bruce, Cameron, Trotter; Falckney, Holman, Little.

Class III—Campbell, W.J., Chattell, Flitcroft, Smith, Willing, Wilson; Harris, M.G.; Fuller, Hesslein, Martin, Munday, Robinson; Spurgin; D'Arcy, Helgesen, Kingsberry, Macmillan; MacQueen; Baran, Chatfield, Nixon, Shanks, Willis; Ferguson, McAllister, Merrett.

Passed—Richards, Pettigrew, Urquhart, Westman; Dobbin, McWilliam, Parsell, Ramsey; More, Wilkin; Gourlay, Jeffery, Reid; Carey, Sanderson, Warder, Vye.

**Trigonometry**

Class I—Rose; Allan, Latta; Hart, J.; Beveridge, Cruickshank, McDonald; Bruce, Chapman, Nixon; Daniels, Fraser, Howard, LePage, Pike, Publow.

Class II—Dale, Hesslein, Peden; Anderson, Chattell, Christie, Felton, Fuller, Luxton, Willing; Giles, Hembroff, Johns; Chatfield, Musgrave; Brown, Hill, McAllister, Merrett; Fleming, Galliford, Lindsay; Munday, Wallace, Wilson; Garesche, Guy, Hargreaves, Ormond, MacQueen, Newcomb.

Class III—Campbell, M.J., Halley; Emery, Harris, M.A., Shadbolt; Campbell, W. J., Harte, K., Lemm, Parker, Pettit; Holman, Horne; Jeffery, Marshall, Spurgin, Trotter; Bell, Gourlay, Helgesen, Baran, Hardy, Lendrum, Pettigrew, Flitcroft; Edwards; Archbold, Falckney, Martin, Schroeder, Smith, Reid, Westman; D'Arcy, Kingsberry, MacKay, Ramsey; Richards, Robinson.

Passed—Macmillan; Dobbin, Harris, M.G., Little, Pearmain, Urquhart; Ferguson, Tervo, Willis, Blagburn, Carey, Shanks, Warder, Wilkin, Eller, Lyons, McWilliam, Sims.

**Physics 1**

Class II — Pearmain; Galliford; Christie, Newcomb.

Class III — Howard; Daniels; Cruickshank; Bruce; Lemm; Hart, J.; Jeffery; Peden; Hargreaves; McGibbon; Falckney, Pettigrew, Trotter, Vye, Warder.

Passed—Horne; Munday; Smith; Harris, M. G., Storch; Baran, Harris, A.

**Physics 2**

Class I—LePage; McDonald; Chapman; Knott; Fleming; Archbold, McAllister; Latta, Merrett; Shadbolt.

Class II—Brown, Guy; Emery, Parker; Fraser; Kingsberry, Halley; Johns; Hesslein, Shanks.

Class III—Holman, Lyons, Rose; Chatfield, Lendrum; Carey, Little; Musgrave, Nixon; Tervo.

Passed—Hardy; MacKay.

**Chemistry 1**

Class I—Emery, LePage; Chapman; Fleming.

Class II—Christie; Willing; McDonald; Shadbolt; Cameron.

Class III—Schroeder; Little; Falckney, Pike; Bell, Deaville, Edwardson; Allan, Pettit; Anderson, Howard, Lendrum, Merrett; Archbold, Kingsberry; Latta, Raines; Halley.

Passed—Baran; Campbell, M. J. Carey, MacQueen, Willis; Campbell, W. J. Marshall, Publow; Beveridge; McAllister, Musgrave; Fraser; Ormond; Nixon, Shanks; More, Wilkin.

SECOND YEAR

**English 2 (a)**

Class I—Skelton; Leeming.

Class II—Petrie; Nakabayashi; Porter; Hodges; Tripp; Waddington; Yerburgh.

Class III—Downes; Law, Swannell; Brown; Whiteley; Bucklin; Hedley, McLeod, MacQueen, Mitchell, Vivenot.

Passed—Hayward; Laing, Gardiner; Ruttan; Harper.

**English 2 (b)**

Class I—Leeming; Skelton; Downes; Diespecker.

Class II—Nakabayashi; Law; Tripp, Hedley, Petrie, Porter, Waddington, Hodges, MacQueen; Whiteley; Foubister, Vivenot, Gardiner, Yerburgh.

Class III—Bucklin; Hayward; Harper; Brown, Swannell; Laing, McLeod.

Passed—Ruttan, Tooley; Parfitt; Mitchell.

**History 2**

Class I—Skelton; Whiteley; Porteous; Yerburgh; Tripp, Swannell.

Class II—Law; Laing; Leeming; MacQueen; Nakabayashi; Knott; Ruttan.

Class III—Diespecker; Mitchell; Foubister, Gardiner.

Passed—Tooley.

**Economics 1**

Class I—Whiteley; Yerburgh; Petrie; Brown; Hedley.

Class II—Nakabayashi; Hodges; Porteous; Waddington; Downes; Law, Tripp.

Class III—Swannell; Laing, Rounding; Diespecker; Vivenot; Gardiner.

Passed—Foubister; Parfitt; Tooley.

**French 2**

Class I—Bucklin; Skelton, Vivenot; Leeming; Nakabayashi, Porter; Waddington, Hedley, MacQueen.

Class II—Downes; Law; McLeod; Tripp, Whiteley; Harper, Hodges, Petrie, Yerburgh.

Class III—Gardiner; Laing, Ruttan; Swannell; Mitchell; Foubister.

Passed—Rounding; Parfitt; Tooley; Diespecker.

**Latin 2—Authors**

Class I—Skelton; Leeming; Hedley; Hodges; Porter.

Class II—McLeod, Laing; Brown.

Class III—Vivenot; Mitchell; Ruttan.

Passed—Rounding.

**Latin 2—Prose**

Class I — Skelton; Leeming; Hodges; Foubister, Hedley, Porter.

Class II—Vivenot; Brown.

Class III—McLeod; Laing; Mitchell.

Passed—Rounding, Ruttan.

**Psychology**

Class I—Law; Hodges; Leeming.

Class II—Whiteley; Tripp; Hayward; Waddington; McLeod, Porter.

Class III — MacQueen, Mitchell, Tooley, Yerburgh; Downes; Gardiner; Diespecker.

Passed—Ruttan.

**Logic**

Class I—Hodges; Whiteley; Leeming.

Class II—Mitchell, Waddington; Porter, Tripp.

Class III—MacQueen; Law; McLeod; Downes.

Passed—Hayward.

**Mathematics 2—Analytic Geometry**

Class I—Swannell; Petrie; Hedley; Waddington; Skelton.

Class II—Brown; MacQueen.

Passed—McLeod; Foubister, Hayward.

**Algebra**

Class I—Waddington.
Class II—Hedley, Skelton, Petrie.
Class III—MacQueen, Swannell.
Passed—Brown, Vivenot; McLeod.

**Calculus**

Class I—Petrie, Skelton; Hedley; Waddington.
Class II—MacQueen; Swannell.
Class III—Vivenot; McLeod.
Passed—Brown.

What You Get For The Last $10

YES, there are lower-priced bicycles than the C. C. M., but the C. C. M. is by far the cheapest in the long run.

That last $10 you pay for a C. C. M. is the most important part of your purchase. It assures you—

*extra years of easy riding,*
*extra reserve strength,*
*extra durable finish,*
*fewer repairs,*
*a higher selling value for your "used" C. C. M.*

For that last $10, you get, among other things—
the smooth-running Triplex Hanger,
a frame of English Seamless Tubing, reinforced at the joints,
extra coats of rich, lustrous enamel,
20-year nickel-plate over copper,
the classy Gibson Pedal with rustproof aluminum frame,
the new improved Hercules Brake,
a bicycle with everyone of its 1761 parts made with watch-like accuracy,
a bicycle "trued up" at the factory.

And, remember, five years from now your "used" C. C. M. will easily bring $10 more than a five-year-old inferior machine—if the inferior machine has not already reached the scrap heap. You simply cannot lose by buying a C. C. M.

Visit the C. C. M. Dealer

The C. C. M. dealer will explain the extra value you get in the C. C. M. bicycle. C. C. M. bicycles are 90% made in Canada and 100% value. Investigate the easy payment plan that makes it easy to own a C. C. M.

C·C·M· Bicycles
COLUMBIA—RED BIRD—MASSEY
PERFECT—CLEVELAND
*And Joycycles for children*

The Triplex Hanger at no Extra Cost

"PERFECT" BICYCLES
Per Month $5.00 On Terms
PEDEN BROS.
1410 Douglas Street

Agent for C.C.M. Cleveland
Harris & Smith
1220 Broad St. Phone 3177

C.C.M. RED BIRD
Jim Bryant
1417 Douglas St. Phone 7781

Plimley & Ritchie, Ltd.

Angus Campbell & Co., Ltd.
1008-10 GOVERNMENT STREET

*Beautiful Printed Silk Crepe Frocks*
*On Sale Today* . *$13.75*

Here's just the opportunity you've been hoping for—the chance to buy one or two lovely Printed Silk Crepe Frocks most reasonably. You will find these frocks much better made and more individually styled than is usual in special price groups. All the newest colors are represented, and they are very special value today at ..... $13.75
VIEW WINDOW SHOWING

*See These New Tapestry Handbags Priced at $3.50 and $7.95*

Just arrived from New York a shipment of new Tapestry Handbags in many beautiful designs and colors, mounted on neat gold tinted novelty cord handles. They are smart, distinctive handbags, and will appeal to the woman looking for something different. Priced at ..... $3.50 and $7.95

*Kayser Full-Fashioned Pure Silk Hose at New Low Prices*

Never has Kayser Hosiery been so lovely. All of the shades that harmonize, all of the shades that match and, better still, all of the shades that count in style circles are here at new lowered prices.

*At $1.95 Per Pair*
Kayser Full Fashioned Service in Light Silk Hose with extra wide garter top, in black, white and all the newest colors. New low price, per pair ..... $1.95

*At $2.50 Per Pair*
Kayser Full Fashioned Pure Silk Hose (all silk to the top), very fine quality and you may choose from black, white and all the new fashionable colors. Formerly priced at $2.00. Now, per pair ..... $2.50

*Chiffon Silk Hose, $1.95 Pair*
Kayser Chiffon Silk Hose with the new pointed slipper heel, a beautiful sheer hose of a very fine texture, a choice range of shades to select from. Formerly priced at $2.75. Now, per pair ..... $1.95

FAIRFIELD
Close to Park and Bowling Green
Five-Roomed Bungalow
Cement Basement—Garage
Long Garden, 47 x 184. Lane at Rear
Only $2,750

TO RENT—Cadboro Bay. Furnished Four-Roomed Bungalow and ½ acre. Beautiful view.

ARTHUR COLES
1205 Broad Street Victoria, B.C.
Real Estate and Insurances

Victoria Baggage Company
H.M. Mail Contractors
Our Specialty
Furniture Moved, Crated and Shipped
Pool Cars for Prairies and All Points East
We Can Save You Time and Money. Largest Vans in the City
Phones 2505 and 2506
510 Fort Street

Famous Eczema Remedy
Quickly relieves Eczema where all others absolutely failed. Guaranteed to relieve or your money back.
On Sale at
1501 GOVERNMENT STREET

Producers Rock and Gravel Co., Ltd.
SAND AND GRAVEL
Scientifically graded and washed with fresh water. Largest capacity in Canada.
1902 Store Street Phone 383

# The Daily Colonist

Established 1858

The Colonist Printing and Publishing Company, Limited Liability

J. L. Tait, Business Manager

Subscription Rates by Carrier and by Mail in Districts Contiguous to Victoria, Served by Colonist City Carriers:

Yearly ..... $12.00
Monthly ..... 1.00
Subscribers in ordering change of address should be particular to give both old and new address.

Subscription Rates by Mail:
To Canada, Great Britain, the United States and Mexico, except districts as above:

Yearly ..... $6.00
Half-Yearly ..... 3.00
Quarterly ..... 1.50
All subscription rates payable in advance. Mail subscribers are requested to make all remittances direct to The Daily Colonist.

Friday, May 7, 1926


## PRO-AMERICAN BUDGET

Informed American comment on the tariff reductions contained in the latest Canadian Budget are of interest because through those changes it is American manufacturers who are going to benefit. To that extent it is a pro-American Budget. The Chicago Journal of Commerce, a very influential trade publication, points to the fact that the Dodge Motor Car Company of Canada is emphatic in declaring that if the tariff changes are not modified the company will close its factories permanently, and that such equipment as is portable will be removed to the United States. The Chicago publication admits that the American attitude towards the Canadian Budget is merely one of watchful interest, but that if the changes are to go into effect it is the American exporters who will benefit. It is outright in saying that American companies which have plants in Canada will be injured by the reduction in the business of those plants, but they will be able to recoup themselves by the increase of their exports to Canada. Those American companies who have no plants in Canada will not be injured at all, but, on the contrary, will benefit materially. Proceeding with its comment The Chicago Journal of Commerce says:

Considered from the Canadian viewponit the tariff reductions are unwise. At present the tariff on automobiles is 35 per cent. Under the Government's Budget provisions, it would be reduced to 27½ per cent on cars valued at $1,200 or more, and to 20 per cent on cars of less value. This reduction in many cases eliminates the margin between the production costs of American and Canadian automobile manufacturers.

What Canada needs is to take her raw materials and follow them through to the stage of manufacture. She needs to increase her population, increase her own consumptive capacity, improve her standard of living, and grow commercially and industrially. Nations which find themselves in such a situation nearly always adopt a policy of protection.

Canada's situation today resembles that of the United States fifty years ago. America then affirmed and developed her policy of protection. Canada takes the contrary course.

If American manufacturers like Dodge find it cheaper under the new tariff rates to manufacture in America and pay the lower tariff duties, certainly the Canadian who puts his money into the Canadian industry will be hard put to it to prosper.

## BRITAIN'S STRIKE

There are some misapprehensions existing about the cause of the present strike in Britain. Those who claim it was brought about because the Government, acting on the recommendation of the Coal Commission, withdrew the subsidy from the industry on May 1, are in error. Premier Baldwin is on record as promising that temporary help would be continued for another period of three months while the preliminary steps were being taken to put the industry on its feet. It was understood, however, that such help would be given only in the poorer areas or to pits that were actually working at a heavy loss. The proposals put forward by the mine owners, as temporary ones while the readjustment was taking place, were in two forms. One was that the existing hours of work should be maintained and the other that there should be some extension in the hours worked. These offers showed that there was a great difference in the wages which the owners could pay if the men preferred, as a temporary measure, to accept some extension of hours.

The miners refused to take reduced wages on the basis of the present schedule of hours. They refused, too, to accept any extension of those hours. They appear to have refused to accept the Government's offer of a limited subsidy for a period of three months during the putting into effect of other recommendations of the Coal Commission. What the miners want is apparently the continuance of the present wage, maintained by a Government subsidy, but what they want even more than this is the nationalization of the mines, because then they know that they can enforce their wage demands at the expense of the taxpayers as a whole. Their object is thus both economical and political, and, in order to achieve it, they have been instrumental in plunging Britain into the throes of a general strike and enforcing hardships on their own and other industries which will involve months for recovery even if the strike should only last another week.

Whatever the outcome of the present strike may be, one development is bound to be an increase in unemployment in the country for a considerable period after there is a settlement of the present difficulties. The strike has illustrated the instability that exists in dealing with labor conditions. It must have a deterrent effect in the future on the investment of capital. Britain will lose foreign orders, perhaps aggregating in value hundreds of millions of pounds, because her industrial firms are unable to fill their contracts. Her shipping industry will lose proportionately in freight revenues. The Government will lose heavily in the revenues for which it has budgetted, and the loss to the workers as a whole will undoubtedly be the greatest that have ever been experienced in any strike of the past. Since those workers are not sufficiently supplied with funds to carry on a strike of the present magnitude, for any prolonged period it follows that when they reach a point when those funds are exhausted they must appeal to the generosity of the taxpayers as a whole. The taxpayers then, as well as the losses which they are at present incurring, face the possibility of being called upon to alleviate sufferings which they have had no responsibility in causing.

The Government of Great Britain has not broken off attempts to bring the miners and mine owners together because there is a strike of the miners today. It has done so because there is a general strike, and an attempt by that means to enforce the viewpoint of the miners. That is a condition that the Government does not see its way to tolerate. Premier Baldwin, if constitutional government is to prevail, could have adopted no course save to break off negotiations with the miners until such time as the general strike is ended. That is the opinion of the vast majority of people in Britain. The Government of the day is the administrative power of the people and represents the people as a whole. It has to act in their interests and protect them against direful consequences arising from any act of any section of the people. It is wholly within its rights and powers in replacing the machinery of social well being which has been disrupted by the general strike, and in doing so it must bring all the resources of the State to bear. A general strike enforces a catastrophic lesson, inflicts heavy losses on the people as a whole, and is a supreme test of governmental machinery. It is a test, too, of the strength of democratic government as well as a challenge to the exercise of public opinion which, in the last analysis is the deciding factor in all such crises.

## ITALY'S PROSPERITY

The British Colony in Florence has protested collectively against the manner in which the state of public affairs in Italy has been misrepresented by a large and important section of the British Press. That Colony claims to know more of the subject than any single newspaper correspondent. A signed statement has been issued of which the following is an excerpt: "As guests in this country we make no comment on its internal political policy, which is not our concern, but we wish to state most clearly and emphatically that there exists here today nothing that can be justly termed either tyranny or suppression of personal freedom as guaranteed by constitutional law in any civilized land. We believe that the present Prime Minister, Signor Mussolini, enjoys the enthusiastic support and admiration of the vast majority of the Italian people, who are patriotically co-operating with him in building up the economic welfare of the country and who are contented, orderly and prosperous to a degree hitherto unknown in Italy."

Another tribute to the rule of Premier Mussolini is contained in The London Daily Telegraph which says: "When Signor Mussolini took matters into his own hands, Italy was disorganized, disillusioned and on the brink of Bolshevism. Now she is prosperous, hopeful and hard at work. The shadow of red revolution has been lifted, and the strikes and disorders that were paralysing her factories have given place to purposeful industry. These facts can no more be disputed than that one man is responsible for them. Had he not arisen there is no plumbing the abyss into which his fellow-citizens might by this time have been plunged. Were he to be removed suddenly, there is no denying that anarchy would mount into the empty saddle. He has given unity and inspiration to a country left divided by the war."

## THIRD IN SUCCESSION

The daughter born to the Duke and Duchess of York on April 21, takes rank as third in succession to the Throne. According to the Act of Settlement an elder brother's daughter is preferred in the succession to a younger brother. It was by virtue of this provision that Queen Victoria ascended the Throne in 1837 instead of the Duke of Cumberland. The little Princess, therefore, takes precedence over her uncles, Prince Henry and Prince George, who come fourth and fifth, as brothers take precedence over sisters in the line of succession. The new little Princess takes precedence over Princess Mary, Viscountess Lascelles, who fills the sixth place and her sons the sixth and seventh. The new Princess, after she is christened, will be known as "of York," for the children of a Royal Duke are known by courtesy as Princes and Princesses of the place from which their father takes his title.

It cost Canada $1,690,000 to collect the income tax of 1924-25. That gives some indication of the army of officials employed, and that army will probably be increased under the new regulations which place a heavier burden on investors.

**At the end of a year a pair of rats and their descendants would number 1,180 if their progeny was unchecked; in four years they would number 11,000,000.**

## *Note and Comment*

By R. B. D.

We are flattered and flabbergasted—both at once. We have been asked to write a discourse on music—and technically we know nothing, or next to nothing, about music. And yet from the very beginning of time, as far as we are concerned, the beauty and charm of all kinds of music, vocal and instrumental, have appealed strongly to our imagination and emotions. An eminent English authority said recently that a treasure of musical memories is the most precious of all human possessions.

• • •

We have owned or had access to all kinds of musical instruments, from a tin whistle to a piano (with the exception of a saxophone), and have blown into or strummed upon them all. We have even been told that we had at least the rudimentary parts of a singing voice. But while the spirit was willing the flesh was weak, and we would not practice. Without constant and patient practice no one, not even the greatest musical genius, can become a musician.

• • •

The first musical instrument we possessed was the lowly and despised tin whistle. We bought it for a penny on the very first day we attended school and entered upon the course of instruction which has culminated in these desultory discourses. A bigger boy caught us up by the heels and accidentally dropped us, head downwards, upon a stone. There is a bare spot upon that head even at the present day as a permanent memento of the incident. The bigger boy emptied his pockets of all their wealth in an effort to soothe our outraged feelings and stop our howling. We hastened to a musical establishment—a very modest affair—and bought our first magical musical instrument with that penny.

• • •

The tin whistle refused to respond to our desperate efforts to extract music from it, but it fell into the hands of a master, a laborer by occupation, and the results were next to miraculous—or seemed miraculous to us at that time. Therefore we do not despise the lowly tin whistle, for any instrument in the hands of a master is capable of producing sweet musical notes.

• • •

We have listened to all kinds of musical instruments since that memorable day, from the human voice, which some authorities tell us is the finest of all musical instruments, to the grand organ, which is a combination of nearly all wind instruments and of some percussion instruments. As a result of the wonderful mechanical genius of man we have listened to the big and glorious voice of Plancon, to the grand and melodious voice of Caruso, to the peculiarly sweet and entrancing voice of Melba, to the thrilling notes of Tetrazzini and Hempel, all great artists and distinctive in tone and "color." We have heard Kubelik play on his costly and precious violin. We have heard Paderewski play on a piano. We have heard Dan Godfrey's celebrated British band. We have listened to all kinds of voices and to all kinds of instruments, in solo and ensemble, and we have thanked the powers that technical knowledge of music did not prevent us from enjoying them.

• • •

In some cases it may be quite true that ignorance is bliss. In our case it certainly has disarmed prejudice. If our natural love for music had overcome an indolent disposition we might have acquired a complete musical education, and instead of going to performances to enjoy them, we might be attending concerts to find fault with the efforts of the performers. As it is, without loss of professional dignity we can place a record on the gramophone and listen with unalloyed delight to any of the great artists. Plancon has been dead for some years. We still can hear his majestic voice ringing down through the corridors of time. Caruso has joined the choir on the other shore, but he has left his rare voice with us as a precious inheritance. Melba's distinctive voice has lost none of its bewitching artistic qualities, although the years are accumulating upon her head.

• • •

All those great artists have done much to improve musical taste in all parts of the world, and while we listen to them with unalloyed pleasure, probably the greatest amount of pleasure is to be derived from listening to the most wonderful musical instrument of all, an instrument which is not an instrument but an aggregation of all instruments, an orchestra.

• • •

The orchestra of the Victoria Ladies' Musical Club will give its final performance of the season at the Empress Hotel this evening. The leaders and the "strings" in this organization are all amateurs. They have devoted much time and a great deal of labor to practice for tonight's programme. They are all devoted to their art and their labor has been a labor of love. But an orchestra is not complete without its quota of wind instruments, and the ladies are not as yet skilled in the art of blowing their own horns and pipes. They have been compelled to engage professional musicians to do that for them. Consequently the performance will cost a considerable amount of money as it has called for the expenditure of a great deal of time. We hope the public will not overlook these material facts and express its appreciation in tangible fashion by turning out in force to the entertainment. A capable orchestra is a valuable asset to any city, but it cannot exist without generous support.

## Letters to the Editor

No letter to the editor will be inserted except over the proper signature and address of the writer. This rule admits of no exception.

### Dr. Wilson on Church Statistics

Sir,—In your issue of this morning Dr. R. J. Wilson, of Toronto, in the matter of church statistics, sets forth the following admissions:

1. That some 65,000 members of the Presbyterian Church entered the United Church of Canada without voting. This admission raises the question not only of disloyalty to the Presbyterian Church, which alone of the churches possessed the power of voting, but also of disloyalty to an Act of Parliament which required, not permitted, the vote. If the question be one of permission simply, then there are instances of woeful miscarriage of justice, as in the case at Nanaimo. The source of the disloyalty to the State and to the church may be found in the words of Assembly, 1925, p. 83: "The result of the vote is not binding on this church." The many Presbyterians denied the vote are now in large numbers returning to their mother church British Columbia Presbyterians are wakening up.

2. Dr. Wilson declares "that the primary purpose of the Union movement was not the aggregation of property, but the fusion of ideals and traditions, and that the result of the Union movement justified all expectations."

The Presbyterian Church at Nanaimo is said to have cost upwards of $60,000. The Methodists allowed their own property there to go into disreputable disrepair, and having set covetous eyes on this property, entered it, with one exception, of whom it is said, "I cannot enter that church; I feel in my heart that we have stolen it from the Presbyterians." I have read when a boy somewhere, probably in "Uncle Tom's Cabin," of a dramatic representation of a slave owner's cruelty to her slaves. The lady in question, unable to see herself as others saw her, being present, was moved to tears.

I fear the penitent stool has been allowed to disappear or been thrust out of the Methodist Church. Were John Wesley alive there's where they would be. The Presbyterians who have joined them will intensify their impenitence.

If division in families, the rending asunder of the body of Christ, the disfigurement of His bride, the defilement of His temple, the scattering of His flock be a matter for justification and glorification, this wide Dominion, from ocean to ocean, is witness to a tragedy, a tragedy more deplorable than any forest fire caused by an incendiary, or that of war, the outcome of ambition and pride.

Dr. Wilson makes the bold, but untrue assertion, "that the Presbyterian Church in Canada in fact and in law entered the United Church of Canada without loss of identity, and that all who are in opposition are dissenters."

The Presbyterian Church in Canada has a constitution and rules by which its members are governed, its identity preserved, and its tradition maintained. The formation of a constitution is the highest exercise of a church's authority, and its continuance the evidence of its identity, and tradition. The identity of the church by means of its constitution, without which the church cannot exist as a body, is maintained by a formula expressive of a solemn compact to observe the constitution.

Up to the 10th day of June, 1925, this formula, without change, or intermixture or provision for entrance into the United Church was strictly observed at every induction and ordination. The observance of this formula constitutes identity. I challenge Dr. Wilson to show that this formula of identification, and tradition, is observed in the United Church of Canada. The fact of the matter is, the chaos created by the revolutionary movement of the Unionists has left them in the state of orphans. They have no formula of adhesion to that constitution termed a "Basis of Union," and what is creating unrest among them is that they are not likely to agree on one.

The United Church of Canada had its first meeting on the 10th of June, 1925, in the Arena, a place of sport, at Toronto. They have sought consolation and glorification from the fact that the first great Ecumenical Council, that of Nicea, 325 A.D., was held in a public arena. But something happened in 326 that is occasioning great fear among the Unionists: a single letter of the alphabet, the change of an i into an o, split up the Arian faction, which shortly after disappeared from view.

The Unionists are reported to have spent $500,000 to have the two letters (in) the Presbyterian Church in Canada to turn the tide for them. Now that the tide is turned the other way, that they are unable to continue that name, or create a formula consistent with their compact to "preserve intact the constitution of the Presbyterian Church in Canada," or take legal steps to maintain the legal fiction of the law which cost them so dearly. And that this legal fiction has been already exploded as far back as 1875, when an abler lawyer than the Unionists have yet shown, the late Edward Blake, used the same pleas to maintain the identity of the merger then formed, of the Presbyterian Church, and that in connection with the Presbyterian Church of Scotland. The Court of Appeal said: "No, there has not been, and cannot be a preservation of identity. That might be so in a federation, but is an impossibility in a merger."

E. MacQUEEN.

2743 Quadra Street, Victoria, B.C., May 5, 1926.

## *Allege Liquor Poisoning*

QUEBEC, May 6.—Phillipe Roulean was held today criminally responsible for the death of Arthur Polquin, one of the victims of the wood alcohol tragedy which caused at least four deaths in Levis during the last three days, and a warrant was immediately sworn out by the Provincial police for his arrest on a charge of manslaughter.

## B.C. UNIVERSITY ENDS YEAR WITH SURPLUS

### Revenue Exceeds Expenditures by More Than $19,000—Arts and Science Expensive

The University of British Columbia ended the fiscal year at March 31, 1926, with a surplus of $19,428, its revenue for the period being $664,178, and its expenditures $644,750, according to figures made known yesterday by the Minister of Finance and Education.

In a statement issued yesterday, Hon. Dr. J. D. MacLean set forth the sources of revenue of the university as follows: Provincial Government grants, $482,000; students' fees, $164,357; produce and livestock sold in the agricultural faculty, $10,857; and other receipts, $6,962. This shows that seventy-three per cent of the maintenance cost of the university is borne by the Provincial Government.

The total expenditure includes an item of $591,864 on current account and $62,886 on capital account. The capital expenditures include $54,485 for furniture, equipment and books; $850 for livestock; $6,191 for buildings and $1,359 for other items.

The relative cost of the various faculties of the Point Grey institution is shown as follows: Department of Agriculture, $123,952; Department of Arts and Science, $212,099; Department of Applied Science, $68,525.

**Assets Large**

The university has assets totaling the large sum of $3,513,680, according to Dr. MacLean's figures. These include: University site, buildings, equipment, etc., $3,127,254; livestock, $30,386; books, $117,414; materials and supplies, $73,815; gift collections, $21,000; advances, $2,185; deferred charges, $5,010; cash and bonds, $136,522.

"The only current liabilities are some outstanding accounts amounting to $67,741, and some trusts, including scholarships and prizes, for which ample funds are available or are on hand for payment," said a statement covering the university's finances.

**Loans to Be Repaid**

"The university endowment lands are being sold or leased and the net proceeds from such transfers will be utilized to repay the loans floated by the Government for the erection of the university buildings.

"In addition to the general revenue the university receives income from trust funds for the endowment of scholarships, prizes and other matters of that sort, which are administered in accordance with the terms of the trusts. The scholarships, and prizes income for the last year amounted to $7,000."

## *Notable Anniversaries*

Eleven years ago today occurred the sinking of the great steamship Lusitania, one of the most fiendish atrocities perpetrated by the German war lords. Of her heavy load of passengers, 1,134 were drowned, and of these 114 were Americans, a circumstance which had a strong influence on the attitude of the United States towards the world conflict. Although German representatives in the States had declared the intention of their Government to destroy the ship, and had impudently warned Americans against taking passage on her, the public was slow to believe that so great a crime was really contemplated by the Kaiser's Government; the warning, therefore, had small effect in reducing the Lusitania's list. To the horror of the whole civilized world, the crime was committed, and the vessel was sent down by torpedoes off the south coast of Ireland, leaving many of the people aboard to die a painful death.

## *U.S. Support Cabled To Premier Baldwin*

NEW YORK, May 6.—General Robert Lee Bullard, U.S.A., retired president of the National Securities League, has sent a cablegram to Premier Baldwin, saying:

"All those who believe in democratic constitutional government and are opposed to the destructive policy of revolutionary communism in its attack on present social order, are with you in your fight."

## *The Weather*

Meteorological Office, Victoria, B.C., at 8 p.m., May 6, 1926.

TEMPERATURE

| | Min. | Max. |
|---|---|---|
| Victoria | 43 | 58 |
| Vancouver | 40 | 60 |
| Kamloops | 42 | 62 |
| Barkerville | 34 | 46 |
| Prince Rupert | 38 | 56 |
| Estevan | 38 | 58 |
| Atlin | 28 | 52 |
| Dawson, Y.T. | 26 | 56 |
| Calgary, Alta. | 26 | 58 |
| Winnipeg, Man. | 36 | 54 |
| Portland, Ore. | 44 | 56 |
| San Francisco, Cal. | 54 | 64 |
| Seattle | 42 | 56 |
| Spokane | 38 | 60 |
| Penticton | 36 | 68 |
| Vernon | 39 | 64 |
| Grand Forks | 40 | 61 |
| Nelson | 38 | 58 |
| Cranbrook | 32 | 60 |
| Edmonton | 34 | 46 |
| Prince Albert | 42 | 56 |
| Swift Current | 42 | 76 |
| Qu'Appelle | 42 | 58 |

FORECASTS

Victoria and Vicinity—Fresh to high southerly winds; partly cloudy, and mild with occasional rain.

Vancouver and Vicinity—Fresh to high southerly winds on the Gulf; generally fair and mild with rain.

THURSDAY

| | |
|---|---|
| Maximum | 59 |
| Minimum | 42 |
| Average | 50 |
| Minimum on the grass | 34 |

Bright sunshine, 7 hours, 54 minutes.

General state of the weather, cloudy.

**5 P.M. Weather Reports**

Victoria—Barometer, 29.60; wind, S.E., 20 miles; cloudy.

Vancouver—Barometer, 29.66; wind, N.W., 4 miles; fair.

Kamloops—Barometer, 29.60; wind, E., 4 miles; cloudy.

Barkerville—Barometer, 29.66; calm; cloudy.

Prince Rupert—Barometer, 29.76; calm; cloudy.

Estevan Point—Barometer, 29.62; N.W., 16 miles; fair.

Tatoosh—Barometer, 29.52; E., 24 miles; cloudy.

Portland, Ore.—Barometer, 29.66; S., 12 miles; cloudy.

Seattle—Barometer, 29.56; S., 6 miles; cloudy.

San Francisco—Barometer, 29.94; W., 18 miles; fair.

## FIFTY YEARS AGO TODAY

(From The Daily British Colonist of May 7, 1876).

From New Westminster—The steamer Enterprise arrived here at 5 p.m. yesterday from New Westminster with the mails and the following passengers: Mr. and Mrs. Hendry, Mr. and Mrs. Edwards, Mrs. Chadsey, Mrs. and Miss Bagnall, Capt. J. Irving, J. Watson, R. T. Taiwie, T. A. Black, J. Marrow, J. Garney, McLeod, McArthur. Twenty-six pack animals also arrived for Mr. McLeod, to be employed in the Cassiar district.

The Swedish and Norwegian Consulate at Stellacoom, Wash. Ter., is desirous of obtaining information as to the whereabouts of Carl Fredrik Kindgren, a native of Sweden. Exchanges will confer a favor by copying this notice. When last heard from Kindgren was in the city of Boston, Mass.

Furniture for Porch or Summer Camp

A canopy couch-hammock and a few comfortable wicker chairs will transform your lawn into an "outdoor living-room" you'll enjoy all Summer. A porch screen, a dainty grass rug or two and some chairs will make your veranda a delightful Summer sitting-room.

All your Summer furniture needs can now be met at Weiler's.

WEILER'S

Complete House Furnishers

Government Street Established 1862



What You Pay

For an article isn't important. What you *get* for what you pay is important!

The difference between "cheap" printing and quality printing is small in dollars and cents but enormous in results and satisfaction.

THE COLONIST

Printing Lithographing Bookbinding

1211 Broad St. Phone 197


## *INTERIOR WOODS STILL PARCHED*

Although the Pacific Coast was given a thorough drenching, the woods of the Interior of the Province have been but lightly touched by the rains of the last week and the danger of forest fires there has not been removed, according to reports received here yesterday.

The rainfall in the Interior districts in the last few days had not been nearly as heavy as on the Coast, Mr. F. Napier Denison, superintendent of Gonzales Observatory, stated.

Rain was falling yesterday all along the west coast of Vancouver Island and the barometer here was still low. Mr. Denison said that Victoria had not definitely entered upon a period of fine weather, although the wind was from the northeast, which usually conduced to that condition.


Semi-ready TAILORING

The Franklin

Moderately broad shoulders . . . two button . . . double breasted model . . . popular jetted pockets . . graceful . . serviceable.

No Time to Spare

BUSY MEN must appear well dressed at all times. They have no time to spare their clothes. Semi-ready recommends itself to these individuals — it spares no time in deliveries and no money or diligence in turning out the very best. The Semi-ready dressed man steps a stride ahead of prevailing styles and always in a direction that will be followed.

Mearns & Fuller

1201 Douglas Street, Corner View Street

Phone 2543

ESTABLISHED 1885

Girls' and Boys' Patent

OXFORDS

Sizes 8 to 10½
Sizes 11 to 2

$2 Per Pair

Maynard's Shoe Store

649 Yates Street Phone 1232

WHERE MOST PEOPLE TRADE

Clayoquot, B.C.,
April 17, 1926.

Manager, Red Cross Workshop, Victoria.

Dear Sir:

The tables and other articles of furniture for my hotel, that your boys made for me, arrived O.K. last Maquinna and are entirely satisfactory in every respect.

Herewith cheque in payment of same, and any further things I need made in your line will surely send down for.

Yours faithfully,
GEORGE NICHOLSON.

One of the most prominent clergymen in Canada, who had much to do with the Union of Churches in the Dominion, tells an amusing story.

The Prince of Wales, when in Canada, was asked how his brother, the Duke of York, played golf. "When he plays," replied the Prince, "there's no question of replacing the turf. You have to returf the place."

# ROWDYISM OCCURS IN BRITISH TOWNS

**CROWD SMASHES LAMPS AND WRENCHES FITTINGS FROM EMERGENCY CARS**

**Leeds Police Have Tussle With Gang of Strikers—Many Heads Cracked by Constables' Clubs**

LONDON, May 6.—It is reported that in several northern areas owners and drivers of automobiles have been intimidated.

In Stockport, Cheshire, a line of automobiles prepared for emergency service was surrounded by a crowd that smashed lamps and wrenched fittings from the cars. Several of the drivers were cowed into withdrawing from the service. Similar incidents occurred at Bolton, Lancashire, and in consequence the motor coach transport to Manchester was withdrawn.

This conduct has been repudiated by the local labor leaders in both places, but apparently they are unable to take effective means of preventing such occurrences.

In Leeds the police had an ugly tussle with strikers in a baton charge following the holding up of a wagon load of coal. Many heads were cracked by the policemen's batons.

NEW YORK, May 6.—Cable1 reports to the Cunard Line offices here from England today said no difficulty was experienced in discharging freight and passengers from the liners Mauretania and Scythia, and that no difficulty was anticipated for passengers desiring to return to the ships. Crews for the return voyage to the United States were signed without trouble.

## *Man Who Plunged Over Niagara Falls Is Dead*

"BOBBY" LEACH
Who achieved world-wide notoriety when he plunged over Niagara Falls in a barrel, died last week in New Zealand as the result of a fall on a piece of orange peel.

## *Obituary*

SWIFT—The funeral of the late Mrs. Florence Swift took place yesterday afternoon from McCall' Bros'. Funeral Home. Among the many friends who attended the service was Col. R. C. Andros, C.O. of the 1st C.M.R. in France, under whom deceased's husband, Lieut. Swift, saw active service in the World War. A number of comrades of the Amputation Club and the Army and Navy Veterans were also present. During the service "Beautiful Isle of Somewhere" was sung as a solo by Mrs. H. Shingles. Interment was made in Royal Oak Burial Park, with the following friends as pallbearers: Comrades E. Tucker, from the Amputation Club, and T. Comber, E. Lester and H. Clear from the Army and Navy Veterans. A coroner's jury on Wednesday afternoon brought in a verdict of death from exposure after considering the circumstances which led to Mrs. Swift's death following her being found unconscious in Mount Douglas Park on Sunday afternoon.

SLACK—There passed away yesterday morning at Sooke, B.C., Mrs. Mary H. Slack, wife of Harry Slack. She was fifty-four years of age and was born in Bellingham, Wash. The body is resting at Hayward's B. C. Funeral Chapel, 734 Broughton Street, and funeral arrangements will be announced later.

HUNT—The funeral of the late Mrs. Emily Honor Hunt will take place from Hayward's B.C. Funeral Chapel tomorrow morning at 10:30, proceeding to the family residence, where service will be held at 11 o'clock and then to St. Luke's Church, Cedar Hill, for further services at 11:30. Interment will be made at St. Luke's Cemetery.

MARTYN—Funeral service was held at the Thomson Funeral Home, 1625 Quadra Street, yesterday afternoon at 2:30 o'clock for the late veteran Sergeant-Major William Henry Martyn. The Rev. H. V. Hitchcox, of St. Mark's Church, officiated, and the hymn sung was, "Fight the Good Fight." During the service Mrs. S. M. Morton sang a solo, "Face to Face" (Johnson). Mr. Lawton Partington presiding at the organ. The casket, draped with the Union Jack, was conveyed on a gun carriage in charge of Corporal Serease. A firing party from the P.P.C.L.I., under Sergeant J. Miller, fired three volleys over the open grave, while Bugler McLeod sounded the Last Post. There were many friends present at the service, and a profusion of beautiful floral designs necessitated a special car, bearing testimony to the high esteem in which the late veteran was held. Among those present at the service was Mr. T. Mayo, representing the Victoria Legion branch of the Canadian Legion. Messrs. Robert Rumsby, C. Pearson, W. G. Stone, T. E. Reason, I. Cuiross and C. Rippingale acted as pallbearers. The body was laid to rest in the family plot at Ross Bay Cemetery.

McINTYRE—The body of the late Mrs. Annie Cambourne McIntyre is en route from Berkeley, California, and will arrived tomorrow morning. The funeral will take place in the afternoon at 3:30 o'clock from the H.C. Funeral Parlors.

# NEW BAPTIST PASTOR ACCORDED RECEPTION

**Representatives of Several Denominations Extend Greetings to Rev. James Strachan**

A big crowd, representative of all the city denominations, was at the reception given last evening for the Rev. James Strachan, newly-inducted pastor of the First Baptist Church. The reception took place in the church auditorium (formerly First Congregational Church), followed by an informal gathering in the downstairs schoolroom, when refreshments were served and an opportunity given to the congregation to meet their new pastor. Emmanuel and Douglas Baptist Churches joined First Baptist Church in their welcome.

Presided over by Mr. A. B. McNeil, chairman of the Executive Board of the church, the meeting opened with a short devotional service. The addresses of welcome to the new pastor followed, some eight or ten speakers extending congratulations to the First Baptist Church and the new pastor on their associations. Coupled with the welcome to the incoming minister was a testimony to the Rev. Dr. Camp, acting pastor during the last six months. The testimony took the form of an illustrated address, presented by Deacon H. P. Thorpe, accompanied by a substantial cheque from the members of the congregation. To Mrs. Camp was presented a bouquet of carnations by Miss Nora Gibson, president of the 'Teen Age Group. Dr. Camp made a suitable reply in acknowledgment of the nice things which had been said.

**Welcoming Address**

The formal address of welcome from First Baptist Church was given by Dr. William Russell, chairman of the Board of Deacons. The Rev. Mr. Strachan, a native son of Victoria, was coming back to his home church after an absence of twenty-five years, and they hoped to make him feel that it was a home coming in truth.

Mrs. H. F. Bishop, president of the Women's Union, on behalf of the women's and girls' organizations of the church, welcomed Mrs. Strachan into fellowship. Miss Hasel Clyde, granddaughter of the late Caleb Bishop, first deacon of the church at its organization fifty years ago, presented Mrs. Strachan with a bouquet.

The addresses of welcome were given by the Rev. Dr. Sippreil, on behalf of the Ministerial Association; the Rev. Dr. W. L. Clay, for the Presbyterian; the Rev. Dr. W. G. Wilson, for the Presbytery of the United Church in Victoria; the Rev. Mr. Knox and the Rev. Mr. Redmond, for the Emmanuel and Douglas Street Baptist Churches respectively; and the Rev. W. P. Freeman, former pastor of First Baptist Church.

A letter was read from the Rev. Dr. J. W. Litch, Vancouver, superintendent of Baptist Missions for British Columbia, extending a welcome on behalf of the denomination throughout the Province.

**Pastor Expresses Thanks**

Mr. F. J. Mitchell sang a solo and the choir gave two anthems. These and the reply of the new pastor, who thanked the people on behalf of himself and his wife for the kind reception which had been extended, concluded the formal programme. Mr. Strachan bespoke for the future hearty fellowship in the work of the church, and said that it gave him especial happiness to return to the church in which he was baptized. To the ministerial brethren, both of his own and other denominations, the new pastor expressed his thanks for their cordial expressions, and assured them of his hearty co-operation in their work.

The Rev. Mr. Strachan preached his first sermons last Sunday to large congregations, among which were many old schoolfellows, not of the Baptist denomination, who were interested in the return of a native son to the city.

# SECRET OF HIGH WAGE IN U.S. IS STUDIED

**English Investigation Shows Value of Goodwill and Co-operation of Employees**

LONDON, May 1.—Welcomed home at a luncheon attended by Cabinet Ministers and Industrial leaders, the members of The Daily Mail mission of workingmen revealed something of the success of their efforts to discover the secret of the high wages paid in America.

Mr. S. Ratcliffe, a Manchester machine man, and Mr. T. Murray, a Glasgow pattern maker, declared the greatest asset of the American employers is the co-operation and goodwill of their employees. Unlimited production in the United States, they said, enables the payment of high wages and creates high standards of living.

"American employers are the most adventurous of all industrial leaders in the world. They take great risks, and reap great rewards," Mr. Ratcliffe said.

Both speakers told the 200 guests of The Daily Mail that they were greatly surprised to find large numbers of British workingmen in the American plants. American industry has developed no adequate system for training apprentices, and skilled British craftsmen are greatly sought in the United States, they said.

They urged that something be done by the industrialists here to better conditions so that highly trained craftsmen will be willing to stay at home instead of going to the United States to become the competitors of British producers.

Mr. Thomas Marlowe, of The Daily Mail, said the mission must combat the "ingrained conservatism" of Great Britain.

Sir Philip Cunliffe-Lister, president of the Board of Trade, insisted that Great Britain is not economically "finished," if it will seize its opportunities for world trade.

The Chancellor of the Exchequer, finding that the Budget animal takes a terrific lot of feeding, has cast envious eyes on the Road Fund which he has dared to touch.

—Adapted from The Glasgow Bulletin.

Tulip Festival Excursion, May 7. For those who desire to take their automobiles on the Princess Charlotte to Bellingham, a suitable slip for unloading and reloading the cars has been arranged. Secure your tickets early and make reservation for your car.

## *Newfoundland Crowd Wrecks Dole Office*

ST. JOHN'S, Nfld., May 6.—A hundred unemployed men marched into Harbor Grace from Island Cove today and wrecked the offices of town officials after demanding relief. Word of the disturbance reached here and a large detachment of police was ordered to leave for Harbor Grace tomorrow morning.

Navy Georgette Over Bright Print

Is one of the newer effects in afternoon gowns that is included in our exclusive display. Other charming frocks are of flat crepe, crepe Romaine and prettily patterned silk print. Each style bears the unmistakable stamp of novelty and smart distinction. Prices:

$25 to $45

Scurrah's LIMITED
728-730 Yates Street Phone 3983

"ADMIRAL" Lawn Mowers

Those who are proud of their lawns will appreciate the fine cutting qualities of the "Admiral" Mower. Five 18-inch blades, ball bearing. Price ..... $22.00

Other Lawn Mowers from ..... $10.50

Drake Hardware Co., Ltd.
1418 Douglas Street Phone 1645

More Money for Stockbreeders

—who make up their minds to combat cattle abortions. The "Bowman" remedy will do it. It has been successfully used on over half a million head the world over.

The Erick Bowman Remedy Co. of Canada, Ltd.
Office and Factory, 518 Yates Street

Victoria's Only Exclusive Piano House
Knabe—Willis—Chickering—Ampico

BIG BARGAINS
2 PIANOS
1 ORGAN

We've two used English pianos, one at $90, the other a Brinsmead at $150. One very good organ for $50. Terms if you wish.

Willis Pianos
LIMITED
1003 Gov't Street Phone No. 514

B.C. FUNERAL COMPANY
HAYWARD'S
LIMITED
734 BROUGHTON ST
TELEPHONE 22 85

BEST ISLAND COAL

Victoria Fuel Co., Ltd.
1203 Broad Street—Phone 1377
A. R. Graham E. M. Brown

DRYLAND WOODYARD
Corner Government and Queen's Avenue
Dryland good wood, no salt, three kinds wood. Prices $5.50, $4.50 and $4.25. Blocks, $6.00 cord.
Phone, day, 3023 or 7414L after 6 P.M.

Best Millwood
Order now for quick delivery
$4.25 per cord load, or
$4.00 CASH
LEMON, GONNASON CO., LTD.
2324 Government St. Phone 77

Lesage Piano

$395

The Lesage Company do not spend their money on advertising—their money goes into extra quality in Lesage Pianos—you get the benefit.

641 Yates Street KENT'S Phone 3449
Pianos Phonographs Radios

Gas, biliousness, heartburn, dyspepsia, and similar ills will not trouble you if you take Seigel's Syrup. Any drug store. (Advt.)

The Inviting Charm of the Painted Wall

Mrs. Wesley was absent from the Club's weekly four o'clock tea.

No doubt this permitted a freer discussion of the charm of her home.

Amongst her friends she was considered a genius in home-making.

Attractive, bright, cheerful, artistic, inviting, were terms applied to her different rooms during the conversation.

She did not lavish expense on them. Simplicity was apparently her motto. Warmth and harmony pervaded everywhere. There was an inviting charm about them always.

What was her secret, or was it just the natural expression of a home-loving genius?

"I believe you will find the reason for it all in the decoration of her walls," ventured Mrs. Flint, one of her neighbors.

"Her living-room walls were painted in two-tone effects to match her furnishings. On the other hand, she decorated her dining-room and furnished it in harmony with its coloring. Bedrooms were each painted with consideration to their exposure."

"You will note," continued Mrs. Flint, "that every one of her rooms has painted walls and ceiling, and I happen to know that she carried out her scheme in comparative ease with FLO - GLAZE VELVET FINISH.

"After seeing Mrs. Wesley's home I am a complete convert to painted walls and ceilings; in fact, over half my rooms are already painted and the rest soon will be with

Flo-glaze "The Finish that Endures" Velvet Finishes

Artistic -- Sanitary -- Economical

"Just as important as their charm," continued Mrs. Flint, "are their sanitary features. I've never fancied the extremely flat wall paints, because I found them more or less absorbent and not the easiest in the world to wash completely. The semi-gloss Velvet finish of Flo-glaze is more like enamel, and I find no difficulty in washing them thoroughly."

"Housecleaning no longer has any dreads for me in my painted rooms. A little attention to my painted walls now and then has made spring and fall housecleaning almost total strangers to me. Nor does re-decorating come with the same monotonous frequency that it used to. My fancy for a change of color is about all that upsets these rooms for re-decorating."

"I was never partial to a high gloss enamel for my kitchen or bathroom. FLO-GLAZE SEMI-GLOSS VELVET FINISH is not too glaring. It has just enough gloss to keep it easily cleaned. While these two rooms need repainting more frequently than the others, I find that FLO-GLAZE VELVET FINISH needs less than half the attention that ordinary paint requires."

Mrs. Wesley's and Mrs. Flint's discovery of the artistic charm of FLO-GLAZE VELVET FINISH, combined with their release from sanitary wall worries and their economical upkeep, is also being discovered by hundreds of other Canadian women every year. You can share in their discoveries as well by calling on your local FLO-GLAZE dealer and asking him for FLO-GLAZE VELVET FINISH.

MADE IN CANADA

THE IMPERIAL VARNISH & COLOR CO. LIMITED
HEAD OFFICE TORONTO CANADA
MONTREAL WINNIPEG VANCOUVER

Also Makers of Maple Leaf Paints and Varnishes, Flo-glaze Thirty-Minute Lacquer Enamels, Granitine Floor Varnish and Hydrox Spar Varnish.

British Columbia Distributors

The Shore Wallace Company, Ltd.
181 Pender Street West, Vancouver, B. C.

Rheumatic Pains Go Swollen Joints Vanish

Thousands of sufferers have freed themselves from the bondage of rheumatism, rid themselves of the torturing pain, reduced the swollen joints, thrown away canes and crutches, and from helpless beings became able to work and be of use to themselves and their families.

They took Rheuma: the modern enemy of rheumatism, lumbago, sciatica, arthritis and chronic neuralgia.

Don't be skeptical about Rheuma. You will know in a few hours after beginning the treatment that the poisonous waste matter is leaving your system through the natural channels. You will feel better in a day, you will know you are going to be helped in less than a week.

There is no guess work about Rheuma bringing you back to health. That's why Vancouver Drug Co. and druggists everywhere sell it with guarantee of money back if it does not give quick relief. (Advt.)

## Nowhere in the City Can You Get Such Low Prices, With Free Delivery, as at Kirkham's

The Cash System does it—let Kirkham's Save Money for You. For phone shopping ask about our accounting system—for your convenience.

B & K Soft Wheat Pastry Flour, 10-lb. sack ..... 49¢
Norse Crown Soused Mackerel, regular 35c tin for ..... 23¢
Van Houten's Cocoa, in bulk; lb. 49¢

Braid's Best Tea, 1-lb. pkt. ..... 70¢
Beach-Eakins Pure Jams, all flavors, 4-lb. can ..... 70¢
Finest Stringless Beans (green), 2 tins ..... 25¢

Eddy's Mammoth Toilet Rolls, regular 8c. Very special, 4 for ..... 25c

Purol Toilet Soap, value 8c. Very special, 6 for ..... 25c

Shelled Walnuts, finest quarters; per lb. ..... 35¢
Royal D Sliced Pineapple, regular 25c tin for ..... 18¢

Finest Loganberries, 2 tins ..... 35¢
Perfection House Brooms, regular 80c for ..... 65¢
Dry Shrimps, tin ..... 19¢
Armada Clams, tin ..... 14¢

Pure Black Pepper, lb. ..... 39c

Bread Flour, all brands; 49-lb. sack for $2.55; 24-lb. sack ..... $1.30

Lemon Cream Biscuits, regular 25c pkt. for ..... 19¢
Christie's Dessert Mixed Biscuits, regular 75c tin for ..... 59¢
Fresh Fruit Cake, special, lb. ..... 27½¢
Cowan's Date Chocolate Bar ..... 4¢

Rum and Butter Toffee, regular 55c lb. for ..... 39¢
French Jelly Mixed, regular 35c lb. for ..... 25¢
Cowan's Maple Buds, regular 60c lb. for ..... 45¢

Whole Wheat Meal Wafers with fruit, regular 45c lb. for ..... 29c

Assorted Soft Chocolates, regular 30c lb. for ..... 20c

SPECIALS
In Fruit Department—Phone 5523

Sweet Oranges, dozen ..... 25¢
California Grapefruit, 4 for ..... 25¢
Ripe Bananas, dozen ..... 39¢
Australian Green Grapes, lb. ..... 40¢
Sunkist Lemons, dozen ..... 19¢

Fresh Rhubarb, 6 lbs. for ..... 25¢
Finest Smyrna Table Figs, regular 50c for ..... 35¢
Extra Large Navel Oranges, 4 for ..... 25¢

Very Fine Table Potatoes, 15 lbs. for ..... 50c

Fresh Spring Cabbage, large heads, each ..... 5c

Fresh Local Spinach, 6 lbs. for ..... 25¢
Fresh Local Head Lettuce, 2 for ..... 15¢
Fresh Hothouse Tomatoes, lb. ..... 45¢
Scottish Champion Seed Potatoes, 7 lbs. for ..... 25¢

Fresh Green Onions or Radishes, 3 for ..... 10¢
Fresh Asparagus, bunch ..... 25¢
Fresh Cucumbers, each ..... 15¢
California Head Lettuce, each ..... 10¢

Finest Selected Alberta Butter, per lb., 42¢, or 3 lbs. for ..... $1.23

Finest Alberta Butter, Grade 1, per lb., 40¢, or 3 lbs. for ..... $1.17

Mild Sugar Cured Side Bacon, piece cut, per lb. ..... 36¢
Lean Sugar Cured Back Bacon, piece cut; per lb. ..... 37¢
Cottage Rolls, per lb. ..... 30¢
Picnic Hams, per lb. ..... 21¢
Home Cooked Ham, sliced, lb. ..... 69¢
Home Baked Ham, sliced, lb. ..... 69¢
Mild Canadian Cheese, lb. ..... 25¢

Imported Roquefort or Gorgonzola Cheese, per lb. ..... 47¢
Prime English Stilton Cheese, per lb. ..... 75¢
Kraft Chese, per lb. ..... 38¢
Pure Lard, lb., 22¢, or 3 lbs. for 63¢
Peanut Butter, per lb. ..... 18¢
Own container, per lb. ..... 16¢

BUY YOUR MEATS, FISH AND POULTRY HERE
Up-to-Date Equipment Keeps Everything Clean and Fresh

Rump Roasts of Beef, 3 to 4 lbs. average, per lb., 24¢ and ..... 21c
Prime Ribs of Beef, per lb. ..... 22c
Sirloin Tip Roasts, 4½ lbs. average, per lb., 24¢ and ..... 21c

GOOD ROASTS AT LOW PRICES
Cross Rib Oven Roasts, per lb., 15¢ and ..... 12c
London Cut Oven Roasts, per lb., 15¢ and ..... 12c
Blade Bone Roasts, per lb. ..... 11c
Fresh Boiling Brisket, per lb., 12¢, 10¢ and ..... 8c
Fresh Beef Hearts, each ..... 25c
Round Steak, per lb., 20¢ and ..... 17c
Beef Kidneys, per lb. ..... 28c

Local Milk-Fed Broilers, fresh killed, 85 cents only at, each ..... 45c
Good Boiling Fowls, 3 to 3½ lbs. average; per lb. ..... 28c

Fresh Tripe, 3 lbs. for ..... 25c
Fresh Made Beef Sausages, per lb., 10¢, or 3 lbs. for ..... 25c
Pure Pork Sausages, per lb., 25¢, or 2 lbs. for ..... 45c
Nice Tomato Sausages, per lb., 15¢, or 2 lbs. for ..... 25c
Fresh Pork Liver, per lb. ..... 10c

Corned Rolled T-Bone Ends—Just the thing for a cold lunch, per lb. ..... 18c

Large Supplies of Fresh and Cured Fish Arriving Daily
Here Are a Few Specials

Fresh Red Spring Salmon, per lb. ..... 25c
Fresh Caught Halibut (whole or half fish), per lb. ..... 17½c
Mild Cured Bloaters, per lb. ..... 10c

Fresh White Spring Salmon, per lb. ..... 17½c
Fresh Filleted Codfish, per lb. ..... 14c
Golden Fillets, per lb. ..... 14c

**H. O. KIRKHAM & CO., LTD.**
612 Fort Street
Grocery Phones 178-179 — Delivery Dept. 5622 — Fruits 5623 — Butcher and Provisions 5621-5630 — Fish Dept. 5621



## The Power to Work Miracles

is still intact. Witness the work of the S.A. in saving men and women.

**Be Kind to the Collectors**



## Victoria "Legion" Branch

Canadian Legion of The British Empire Service League
1406 Douglas Street, Victoria, B. C.

We have now enrolled 535 members to date. Applications for charter membership will be received until June 15th.

**JOIN NOW!**

ROBT. MACNICOL, Pres., Phone 5986 — H. P. THORPE, Sec'y



## Handsome Walnut Bedroom Suite

Consisting of Dresser, Chifferobe, Vanity, Bow-Foot Bed and Bench, specially priced at $260, $25 cash, balance in 9 monthly payments. No interest. Lots of other bargains in stock.

SMITH & CHAMPION
"THE BETTER VALUE STORE"
1420 DOUGLAS ST. — LIMITED.



## Warm Weather Supplies

ICE CREAM PAILS
SODA STRAWS
LILY DRINKING CUPS
PAPRUS PLATES AND DISHES
Etc.

**SMITH, DAVIDSON & WRIGHT, LTD.**
VANCOUVER — VICTORIA


## City & District

**Early Strawberries** — On view in The Colonist window are some ripe strawberries from the garden of Mr. James Hamilton, McClure Street, picked on Wednesday.

**To Purchase Ford Truck**—The Oak Bay Council last night approved the recommendation of the works committee for the purchasing of a one-ton Ford truck to cost $1,100 and a motor lawn mower to cost $480.

**College Boy Successful**—Among the Victoria students who were successful in the recent examinations at the University of British Columbia was Albert E. (Bert) Bailey, who passed his third year with second-class honors.

**Council Votes Donation**—The sum of $25 was voted by the Oak Bay Council last night to help defray the out-of-pocket expenses of Lance-Corporal H. W. Burton, a member of the Canadian Rifle team to Bisley this year.

**Radio Club Meeting**—The monthly meeting of the Victoria Radio Club will be held in the New Thought Temple, Pandora Avenue, this evening, commencing at 8 o'clock. All members are especially asked to attend, and the public is cordially invited.

**Request Granted**—Permission was granted last night by the Oak Bay Council to the Canadian Legion to sell refreshments at the Willows Park during the Victoria School sports. The proceeds of the goods sold are to be used in securing comforts for the Tranquille Sanitarium, and for other charitable objects.

**Payment Will Be Delayed**—The Oak Bay Council will not issue a cheque in payment for the safe purchased by the Oak Bay School Board from the Sons of Canada until the board asks for an extraordinary estimate covering the expenditure. The cost of the safe was $100, and is used for keeping school records in the board office.

**Heated Tar Takes Fire**—Just before noon yesterday, in the process of heating some tar in Pilmley & Ritchie's workshop, in the Arcade Building, the contents of the container poured over and took fire. A response by the fire department, answering from headquarters, resulted in the extinguishing of the flames with practically no loss.

**Cultivate Sumas Land**—Farmers are working day and night to prepare 5,000 acres of land in the Sumas reclamation area to receive a crop of clover this Spring, Hon. E. D. Barrow, Minister of Agriculture, stated yesterday on his return to the city from a visit to the Mainland. The Government is using powerful tractors in this work, which is designed to prevent the growth of willows.

**To Investigate Pole Line**—A committee consisting of Councillor Hayward and Mearns was appointed last night to go into the application received by the Oak Bay Council from the B.C. Electric Railway, asking for a location of a pole line on Upper Terrace Road, in the Uplands. The new line, the letter stated, will be used to serve one of the new residences and will necessitate heavy tree trimming.

**Wins Scholarship.**—Among the Victoria students who won scholarships at the University of British Columbia was William H. Christie, who was awarded the Returned Soldiers' Scholarship of $75. Other successful students include: Faculty of Arts and Science, Third Year, Class 2, Henry D. Dee, W. H. Christie, Maths. 16, granted supplemental, and Hester Cleveland, English 16, also granted supplemental. In Nursing, Class 2, is Mary Ross.

**Will Not Send Statistics**—An application by Mr. A. Wells Gray, secretary of the Union of British Columbia Municipalities, requesting the Oak Bay Council to have returns forwarded to Ottawa showing building activities during the first five months of the year and to follow with monthly returns was refused, and the letter received and filed. Councillor Hayward remarked there were altogether too many statistics being asked and that many were beyond reason.

**To Furnish Information**—The Oak Bay Council, at the request of the B.C. Minister of Agriculture, will furnish all information regarding the amount of land owned and operated by Orientals in the municipality, and the number of trade licences issued to Chinese, Japanese or Hindus in 1925. This information is sought at the request of the Select Standing Committee on Agriculture, so that an intelligent survey may be placed before the members of the House.

**Will Enforce Regulations**—Stringent enforcement of the sanitary arrangements recently passed by the Oak Bay Council will be made within the municipality, it was made known last night when two applications were received asking permission to remove notices from buildings which had been posted. The clerk was instructed to notify the owners that the law must be recognized and that the building must remain untenanted until the proper sanitary arrangements have been made.

**St. Mary's Troop, Boy Scouts**—The annual general meeting of the Parents' Association of St. Mary's Troop and Pack of Boy Scouts and Cubs was held at the headquarters on Chaucer Street, on Wednesday, at which there was a good attendance of parents, and others interested in the Scout movement. District Commissioner H. T. Ravenhill gave an interesting and instructive address on Scouting and the good work that was being done by the Scoutmasters and Cubmasters in training the boys to be manly, resourceful and self-reliant. At the subsequent election of officers, the following were appointed: Chairman, Mr. R. Evelyn Mitchell; vice-chairman, Mr. G. B. Hilliard; secretary, Major G. W. MacNeill; committee, Mrs. Stark, Mrs. Routledge, Mrs. Dodsworth, Mr. P. R. Leighton, Mr. T. J. Goodlake, Mr. H. H. Coton and Mr. C. H. Pope.

### *Dumping Duty Discussed*

OTTAWA, May 6.—Whether or not Australian canned fruits are liable to dumping duty in Canada is now under investigation, it was stated at the Customs Department today. A dumping duty of six cents a pound on Australian butter is already in force.

## *London Police Guarding Young Marquess*

THE London police are attempting to trace the sender of anonymous threats to kidnap the ten-year-old Marquess Townshend and hold him to ransom for $25,000. A special guard was detailed to watch the Marquess. The above is a recent photograph of the young Marquess with his sister, Lady Elizabeth Townshend.

## WAGE RATE CAUSES LONG DISCUSSION

**Oak Bay Council Hears Delegation of Municipal Workmen—Investigation Is Promised**

A delegation of four outside workmen of the Oak Bay Municipality waited upon the Oak Bay Council last night to ask what course the members had taken on the petition recently presented requesting an increase in wages. The council, after hearing the delegation, promised to consider the matter and notify the men of any change which might be made. At times the arguments waxed warm and Reeve Anscomb was forced to check the more ardent advocaters.

Mr. Harry Gardner, the spokesman of the delegation, told of presenting the petition and of having signed it in addition with twenty-one others. He wanted to know if the council had held any meeting with regard to the subject, and when informed in the affirmative, pressed for the reading of the minutes. Reeve Anscomb refused this application and told the speaker to come to the point of his argument.

**Criticizes Other Men**

Mr. Gardner, continuing, requested that the men be paid on the same scale as that of the city workmen. He criticized the other eighteen men for not attending the meeting and remarked that "they were too scared of their jobs to come out and back us up in coming."

Reeve Anscomb said he was sorry the other men did not come, and remarked that this was not his fault. He asked the speaker to proceed with the discussion rather than start criticizing the other workmen.

In reply to a question from Councillor Ashe as to what was the general wage paid for unskilled labor by contractors and employers, Mr. Gardner said it was $4 a day.

**Work Spread Out Over Year**

M. Ashe said it was a big advantage to the men to be employed throughout the year and remarked that the municipality had tried to cover the work to be done over the whole year rather than to have to lay off the men during the slack times.

Mr. F. Taylor, a member of the delegation, remarked that the men were receiving $3.75 per day and asked the councillors if they thought it was a living wage, also referring to the higher prices charged for delivery of goods to Oak Bay.

Councillor Mearns said the question was one caused through some employees being paid more than others, and he did not think this method to be sound business. Reeve Anscomb concurred with Mr. Mearns.

Questioning Mr. Taylor, Councillor Hayward asked if he did not think it was better to be employed throughout the year at the present scale rather than being laid off during the slack times like the city employees were, if a higher wage were paid. This point resulted in considerable argument, but there was no direct answer given by the men.

**Open to Better Themselves**

Councillor Ashe replying to a remark from Mr. Gardner regarding living conditions, said that any man who was not satisfied working for Oak Bay was perfectly open to better himself at any time.

Following several questions with regard to men being paid more for being responsible for putting away tools and other equipment, directed by some of the delegation to Works Superintendent Gunter, Reeve Anscomb terminated the discussion when he promised an investigation, and a report to the men within the next week.

Before the discussion closed, Engineer Fowler said that if an increase from $3.75 to $4.25 was made, some of the men would have to be laid off, as there was only certain amounts available for the various classes of work necessary.

### *Huge Theatrical Merger*

NEW YORK, May 6.—An $30,000,000 theatrical merger, through which the Stanley Company of America has acquired control of 225 theatres in seven Eastern States was announced yesterday by the Mark Strand Theatre Corporation, one of the four companies involved.

### *C.P.R. Steamer Held Till Sailors' Union Authorizes Sailing*

ANTWERP, May 6.—The crew of the Canadian Pacific liner Melita, with 1,000 passengers aboard, refused to sail today until they had instructions from the British Seamen's Union. The union finally telegraphed authorization and the steamer left for Canadian ports one day late. She will not call at Southampton.

Leslie had always been very much afraid of dogs.

One day, after a struggle to get him to pass a large dog which stood on the corner, his mother scolded him for his unnecessary fear.

"Well," was his reply, you'd be afraid of dogs if you were as low down as I am."

### *ANNOUNCEMENTS*

**Schubert Club, Fourth Recital**, High School, Tuesday, May 11, 8:15 p.m. including cantata, "The Lady of Shalott." Walter Bates, Canadian tenor; Miss Gladys Farnell, reader, assisting artists. Tickets, 75 cents, at Fletcher Bros.

**Facial Disfigurements**, Birthmarks, Moles, Superfluous Hair removed by electrolysis. Method universally endorsed by medical profession; 17 years practical experience. Miss Hanman, 22 Winch Building.

**The Murray Studio of Dancing** is closed for the Summer months, and all pupils holding unexpired cards will be able to redeem them on the reopening of the studio next Fall.

**When Planning Your Trip** to the Old Country, consult the Canadian Pacific, agents for all Atlantic steamship lines.

**No Better Butter Made**—Salt Spring Island Creamery; fresh from the churn. Now procurable at all retailers.

**Linen like driven snow** with Electric Washing Compound. Phone 6551Y2.

**The Beauty Salon**—Expert ladies' hairdressing. Phone 934, Suite 104, Woolworth Building.

**Book Your Tickets** with the Canadian Pacific, agents for all Atlantic steamship lines.

**Linen like driven snow** with Electric Washing Compound. Phone 6551Y2.

**Guaranteed Heavy Silk Stockings**, replaced if they "ladder"; $1.25. The Beehive.

**Housewives' Friend**—Two lb. box, 50c. "Thrift" Guaranteed B.C. Laundry Soap. Phone 761.

**New shipment English Wools** just arrived at The Beehive, Douglas St.

**Oak Bay Taxi** for boats and trains. Phone 2322.

## A Portable Phonograph for Summer Camp

When the folks want to dance, just lift the rugs and slip a record on your phonograph. Snap the lid and its ready to go along with you in boat or car.

Get one of these portable phonographs this week and you'll have real live music wherever you go this Summer. Prices from

**$35.00**

FLETCHER BROS
VICTORIA LIMITED
1110 Douglas Street



## KELVINATOR

Stands for Automatic Refrigeration that demands no attention, requires no replenishing and operates year after year without effort or care on your part—Food keeps fresh and sweet in the dry cold of a KELVINATOR.

Full Particulars at Our Salesrooms

**HAWKINS & HAYWARD**
Electrical Quality and Service Store
1121 Douglas St. Cor. View — Phones 643 - 2627



COAL
FULL WEIGHT IN EVERY SACK
Our High Grade V. I. Coal Is Always Reliable
J. E. PAINTER & SONS
617 Cormorant St. Phone 536



## KERO SPRAY
KING OF INSECTICIDES

A valuable combination spray for trees and flowering plants.

Contains Black Leaf Forty, Arsenate Lead, Kerosene, White Hellebore and Whale Oil Soap. 40c size makes 5 gallons; $1.25 size makes 35 gallons; $2.00 size makes 60 gallons of spray.

**VANCOUVER DRUG CO.**
Fort and Douglas



SUITS FROM ENGLISH SUITINGS, MADE TO ORDER

At $40 we can make you a suit from England's finest quality navy blue serge (fast indigo dye). This suit would cost you elsewhere about $50 or $55.

**CHARLIE HOPE**
1434 Government Street Phone 2689



**BROWNING-DRAKE**
Straight Line Frequency Coils $35.00
**WESTERN CANADA RADIO SUPPLY, LTD.**
642 Fort St. — Phone 1949



**TAXI - 50c**
Anywhere in City
Driving Rates, $2.00 Hour
VETERANS' TAXI PHONE 7075



## DAHLIAS

Clearing out a surplus of some varieties, we are offering 12 distinct colors in dozen lots at

$1.50 Per Dozen

**Savory Seed Co.**
1421 Douglas St. — Phone 1024



**WOOD**
Shawnigan Lake Slabwood
(Fresh Water)
$5 Cord in City; Outside, $5.50
Phone 162


### *Residents of Straits Settlements Coming To Live at Duncan*

Following is an extract from a letter received in London by the Agent-General for British Columbia from a resident at The Penang Rubber Estates Company, Limited, Trans Krian Estate, Province Wellesley, Straits Settlements, under date of February 5, 1926:

"Agent-General, British Columbia House, London.

"In the Summer of 1924, I had the pleasure of calling on you regarding my wish to settle with my family in British Columbia.

"Mr. McAdam, your secreary, to whom you referred me, very kindly gave me a lot of advice and assistance, and some letters to friends in Duncan. I went there, and found all he had said more than justified, and was so taken with the district and its attractions that I purchased a small property, where it is my intention to send my wife and family shortly to live, and where I shall eventually settle myself.

"It is at present my intention to send my wife and three children direct from here to Victoria some time within the next eighteen months. As I myself don't get my leave till the following year, I expect they will have to go by themselves, and I shall be very grateful if you will let me have particulars as to what procedure she will have to adopt when landing, so that our belongings will be admitted duty free as settlers' effects."

"What a beautiful new gown Helen is wearing! Says it's from abroad, doesn't she?"

"Not exactly in those words. It's her last season's dress. The dressmaker has turned it inside out, and now she says it's from the other side."

## Banish Dull Care

Dominion Life Insurance is not just Dollars. It buys the "intangibles" that are beyond price. Consult the Dominion Life representative. He is a trained man. Write or Phone:

Our Victoria Branch, 406 Pemberton Bldg.
THOMAS HUMPHRIES, Branch Manager. Phone 5282

205

The DOMINION LIFE ASSURANCE COMPANY.
Head Office: WATERLOO, Ontario

THIS WEEK **CAPITOL** USUAL PRICES

A Gorgeous Big Bargain Programme at the Popular Capitol Prices, Which Are: MATINEE 25c; EVENING 35c; CHILDREN 10c (ALL DAY)

Feature Attraction

Eilmor Richerin's Famous Novel, Which Is Now Appearing as a Serial in Over 100 of the Country's Leading Newspapers

**"SANDY"**

With MADGE BELLAMY and HARRISON FORD

Also on the Same Bill

**Tex Howard and His Princess Orchestra**

Featuring a Special Irish Novelty Programme, Every Afternoon and Evening

ALSO—FOX NEWS, COMEDY AND REVIEW

FREE LOGE SEATS—Is Your Name Printed Here?

The Capitol Theatre invites Miss M. K. Dodd, 1024 Clare Street, and two friends of her own choice, to be its guests any day this week. Please detach this coupon and present to cashier. A New Name Every Morning. Watch for Yours!

NOW PLAYING **DOMINION** MATINEE 25c EVENING 35c

A BIG SPECIAL TRIPLE BILL AT USUAL PRICES

Feature Presentation

**NORMA SHEARER**

The Great Canadian Actress, in

**"THE DEVIL'S CIRCUS"**

Musical Attraction De Luxe—IVO HENDERSON AND HIS

**Crystal Garden Orchestra**

(Playing Every Evening at 8:30)

ALSO LLOYD HAMILTON COMEDY SPECIAL

**COLISEUM (Pantages)**

Tonight at 8:15 — ED. REDMOND & CO. in — Tonight at 8:15

**"SICK ABED"**

Funny?—Ask Those Who've Seen It!

Prices: 75c to 25c. Phone 2314

PAY NIGHT TONIGHT

**TOM MIX in**

**"The Everlasting Whisper"**

With Tony the Wonder Horse

A Drama of Love and Hate in the Western Hills

"THE WINKING IDOL" and COMEDY

Matinee 15c **COLUMBIA** Evening 20c and 25c

**PLAYHOUSE**

Reginald Hincks Presents the Musical Comedy,

**Red Hot Henry Brown**

With Cast of Eight

The Screen IRENE RICH, in

**The Pleasure Buyers**

Matinee Saturday

**ROYAL** FRI. & SAT.

**May 14 and 15**

Matinee Saturday

Prices, Tax Included

Nights: 55c, $1.10, $1.65, $2.20, $2.75

Matinee: 55c, 85c, $1.10, $1.65, $2.20

Seat Sale Starts Wed., May 12

**COMING**

**So This Is Canada**

The World's Funniest Show

Young Wife: I'm all run down. I think I'll hire a cook and husband my strength.

Husband: Yes, do dear, and strengthen your husband.

**PILES**

**HEALTH IS HAPPINESS**

YOU can't be vigorous, alert, energetic, capable if you are suffering with Piles or other Rectal or Colon ailments. The important nerve centers affected by such conditions cause severe reflex complications throughout the entire system. I will GUARANTEE IN WRITING to safely and satisfactorily cure your Piles as I have done for thousands of others by my famous treatment—or return your fee. No condemnation, painful operation or anaesthetic. Send today for my new 100-page illustrated book of facts, testimonials and testimonial letters. It is FREE. (Mention this paper when writing)

CHAS. H. DEAN, M.D., Inc.

PORTLAND OFFICES: Dr. Dean Building, 9TH AND MAIN

SEATTLE OFFICES: 5TH AND PINE

# At the Playhouses

**CAPITOL THEATRE** Elenore Meherin, author noted Danish director, version of the serial which is the screen attraction at the Capitol Theatre, says there is only one way to write the vital, heart-gripping things which enlist the interest of the multitude. "I know only one way to write," the author told Madge Bellamy, who plays the title role. "I start a determined search for a theme that is going to clutch my heart like a hand of steel. Then, as I suffer, I try to pass my own reactions along to my reader." In addition to the screen attraction, Tex Howard is again featured in a programme of popular Irish melodies.

**DOMINION THEATRE** Benjamin Christiansen, noted Danish director, who made "The Devil's Circus," the Metro-Goldwyn-Mayer picture, with Norma Shearer and Charles Emmett Mack, now showing at the Dominion Theatre, has been writer, actor, director, salesman and distributor of his own motion pictures. "The Devil's Circus," his first American production, is from an original story by himself. He wrote, played in, and directed "The Witch," a contemporary European sensation of ten reels, depicting the medieval crusade against witchcraft—said by many critics to be the most daring picture ever made, which has never been shown publicly in America.

**PLAYHOUSE THEATRE** Irene Rich, now starring in "The Pleasure Buyers," the Warner Bros. classic of the screen at the Playhouse Theatre, paraphrases the popular saying "No rest for the wicked," into "No rest for the gifted." Miss Rich completed her role in "The Wife Who Wasn't Wanted, as six o'clock one afternoon and at nine the next morning reported on the set for "The Pleasure Buyers." All because Miss Rich was eager to take a three months' vacation abroad, and the schedule had to be concentrated.

**COLISEUM THEATRE** "Sick Abed" is running a hilarious course at the Coliseum, where Ed. Raymond and his company have a peppy show which has laughs right through. The show is undiluted farce and all the parts are well cast and well acted. "Sick Abed" is well up to the standard of anything yet presented by the present company at the Coliseum, and there is not a dull moment anywhere. The Coliseum company, which has recently been augmented, has twelve members taking part in this snappy production, the audiences' enjoyment of which is evinced by the prolonged applause at the final curtain.

**COLUMBIA THEATRE** Tom Mix has a role of a different sort in "The Everlasting Whisper," a fast moving story of the Northwest, by Jackson Gregory, famous novelist of the out-of-doors school. The picture opened last night at the Columbia Theatre for a three-day engagement. There are thrills enough to satisfy any taste in this William Fox production and the story is given added interest by a pretty romance in which Tom proves himself an ardent and persuasive wooer. Alice Calhoun, as the heroine, is most captivating and lends a feminine appeal to this picture of rugged men and the great outdoors.

## *George White's Scandals Is Distinctive Revue At Royal, May 14*

One of the most distinctive revues on the American stage is the sixth edition of George White's "Scandals," which comes to the Royal Victoria Theatre on Friday and Saturday, May 14 and 15, with Saturday matinee. There are many beautiful song and dance numbers in this edition, which has been rightfully labeled "The world's greatest revue." The revue is in two acts and thirty scenes. The famous George White Beauty Chorus of fifty will be much in evidence. They are so dainty, so distractingly bewitching and have such charming personalities that one is, well—just a bit confused in deciding which one of their charms takes first place. The company carries its own orchestra.

## *Youthful Artists to Help Foresters' Visit*

Pupils of Miss Mona Jewell will appear in recital at Foresters' Hall on Tuesday, at 7.45, in aid of the fund which is being built up for the entertainment of the delegates to the Foresters' Convention to be held here in August. The following are to take principals' parts in a tableau play entitled "The Enchanted Garden": Muriel Ross, Olive Jordan, Helen Boyde, Rita Brian, Sybil Holyoak, Betty Trevett, Irene Brockington, Doris Griffiths, Barbara Allen, Mabel Townsend, Lilian Toye, Kathleen Galger and Pearl Hancock.

This tableau play will occupy the whole first part of the programme, and the second part of the entertainment will comprise ten "specialties," dances, songs and other features, among the youthful artists who are taking part in this section being Ella Watson, Cecilia Webster, Gracie Hay, Peggy Reid, Lillian Toye (a pupil of Mr. George Brydon), Olive Jordan and Sylvie Leiterman, Christian Hancock, Fay and Helen Ockenden.

### AMUSEMENTS

**The Screen**

**Capitol**—"Sandy," with Madge Bellamy.

**Columbia**—Tom Mix in "The Everlasting Whisper."

**Dominion**—Norma Shearer in "The Devil's Circus."

**The Stage**

**Coliseum**—"Sick a-Bed."

**Playhouse** — "Red Hot Henry Brown."

## *All-Canadian Circus Continues to Attract Large Crowds Daily*

The big all-Canadian circus which is being held all this week at the corner of Garbally Road and Douglas Street, is increasing in popularity, and big crowds are thronging the grounds at both afternoon and evening performances. Last night The Times "newsies" were the guests of the management, and all the youngsters had the time of their lives. Free admission to all the shows and rides on the merry-go-round, ferris wheel and chair-a-plane were given, and also "hot dogs" and fancy-colored lemonades. The circus will conclude its performance here tomorrow night, and will then move on to Courtenay.

## What Is a Symphony?

(By MARGARET C. MACLURE)

A symphony is the noblest and grandest of orchestral forms. It is a sonata written for full orchestra instead of for a solo instrument; therefore it is much more colossal in its proportions and more varied in the development of its details.

H. E. Krehbiel, the well-known musical writer and critic, has given a brief outline of the symphonic form which may interest musical students who think of attending the orchestral concert tomorrow evening.

"A symphony," he says, "is a composition for orchestra made up of four parts or movements which are not only related to each other by a bond of sympathy established by the keys chosen, but also by their emotional contents. In the first division the composer introduces the melodies which he has chosen to be the thematic material of the movement and to fix the character of the entire work.

First movements are quick and energetic and frequently full of dramatic fire. In them the psychological story is begun which is to be developed in the remaining chapters of the work—its sorrows, hopes, prayers, or communings in the slow movement; its madness or merriment in the scherso; its outcome triumphant or tragic in the finale.

The second movement in the symphonic scheme is the slow movement. Musicians frequently call it the adagio for convenience, though the tempi of slow movements ranges from extremely slow (largo) to the borderline of fast, as in the case of the Allegretto of the Seventh Symphony of Beethoven.

The scherso (third division) is, as the term implies, the playful, jocose movement of a symphony, but in the case of sublime geniuses like Beethoven and Schuman, who blend profound melancholy with wild humor, the playfulness is of a kind which invites us to thoughtfulness instead of merriment. The final movement is another piece of large dimensions in which the psychological drama which plays through the four acts of the symphony is brought to a conclusion.

The key of the principal subject is set down as the key of the symphony. Sometimes the composer gives his work a special title for the purpose of providing a hint as to its poetical contents, such as "The Eroila," "Pastoral," or "Pathetique." "The Jupiter," greatest and noblest of Mozart's symphonies, was so named by his contemporary admirers. The composer has deftly combined a fugue with the sonata form in the last movement of this great symphony, and with such remarkable skill are these two forms welded together that it would be impossible to find the seam if the sonata form did not sometimes interrupt the flight of the fugue.

Another interesting fact is that "The Credo" of Mozart's Sixth Mass is based on the subject of this finale.

"The Jupiter" symphony will be played by the Orchestral Society at its concert this evening at the Empress. It is not often that Victorians have the opportunity of hearing a musical work of such magnitude and dimensions. This fact alone ought to insure a large attendance.

## *Missing Plane Found*

OAKLAND, Cal., May 6—An airplane containing Mrs. Olive Robinson, manager of a local tractor company, and J. E. Hart, a pilot, which has been missing for more than forty hours, has been located with its two occupants unharmed, according to a message received here tonight from an agent of the company at Klamath Falls.

# LOST CONTINENT OF ATLANTIS NO MYTH

**Upheaval Which Submerged It Considered Solution to Gap Between Bronze and Stone Ages**

MONTREAL, May 6.—That the lost continent of Atlantis is no myth but has the backing of science, was shown by Prof. L. J. Dalbis, of the University of Montreal, in an address delivered at the Ritz-Carlton Hotel under the auspices of the Alliance Francaise de Montreal. Speaking on "In Quest of the Atlantis," Prof. Dalbis said no myth of Plato, no romance by Pierre Benoit could substantiate the existence of a Lost Continent as irrefutably as did purely scientific facts.

Illustrating his points with a set of scientific lantern slides, the speaker proceeded to prove that the Azores, the Canary Islands, the Cape Verdi group and the West Indies were all of the same type of rock, basaltic and all of volcanic formation. The sounding of the ocean bed brought to light the existence of a large plateau in mid-Atlantic. The flora of the islands, despite their distance apart, was similar and this flora had disappeared from Europe, but was found in fossil form.

Turning to zoological proof, he showed that the same species of coral existed in Bermuda as on the West coast of Africa. The fauna of the Azores was of a continental character unlike most island fauna. In the sphere of mountain formation, it was indicated that Africa and America were once joined by a height of land.

Lastly, the speaker advanced historical and archeological proofs, pointing out that resemblances between remains left by the Mayas and other ancient inhabitants of America, and the old Egyptian civilization proved that Central America must at one time have been an avenue of communication with Africa. Both peoples were sun worshippers; the elephant, long extinct in America, was used as a decorative device by the Incas and the Maya calendar resembled the Egyptian. A comparison of language would also advance proofs.

The lecturer saw in the upheaval which had submerged a continent the solution to the gap between the Bronze Age and the Stone Age, and held that the highest civilization in the Copper Age was centred in Egypt and the lost Atlantis.

# COLLEGE TOO POPULAR THINKS EDUCATIONIST

**Many Students Wasting Time, Kiwanians Told—Fathers Advised Not to Send Sons to University**

VANCOUVER, May 6.—"If you fathers are thinking of sending your sons to college, don't do it. Young people are now overrunning institutions of higher education. Thousands are now in the colleges where previously there were only a few hundreds. It is too easily assumed that college is a good place for anyone. There are 600,000 students in the colleges of the United States and many of them are only wasting their time."

Thus did Norman C. Coleman, dean of Reed College, Portland, Ore., advise members of the Kiwanis Club here today, qualifying his direct statements with the assertion that no boy or girl should be sent to college until they had reached that stage of maturity when they knew what definite purpose they had for entering.

The barn owl is often called the monkey-faced owl because its eyes are at the front of its head instead of on the sides.

**The Ladies' Musical Club**

Presents the Victoria Orchestral Society's

**SIXTH CONCERT**

AT THE EMPRESS HOTEL

**This Evening at 8:30 o'Clock**

Soloist—Mrs. Jesse Longfield

Tickets on Sale at Fletcher's—50 Cents

**WHAT CASH CAN DO!**

**Ladies Can Save Real Dollars Here**

A wonderfully complete line of the latest **Ivory Blonde Kid Slippers** with lizard trim. All sizes, value $6.60 ..... $3.88

**"London Lady" Brown Kid Oxfords,** D width, narrow toes; Goodyear welts. Regular Price $8.00. Sizes 4-6 ..... $1.44

**The Famous "Miss Winsome" Shoe,** in best quality patent, with new style cutouts; Goodyear welted. Value $8.00, for ..... $3.44

**Nurses' Ward Shoes** with one strap and low rubber heels; all sizes 3-8. Snap ..... $1.66

**Triplecase Cushion Sole Shoes** for ladies who want solid comfort. A comfort Oxford in EEE width and rubber heels ..... $3.44

**Fine Turn Sole Shoes** with one strap and sensible heels; smart and easy; all sizes 3-8 ..... $2.88

**"K" Brogues for Women,** England's best. We are selling out "K's" and including our "Cinema" Shoes in this lot so as to have all sizes. Regular $10. Half Price, pair ..... $5.00

**The Famous "55" Brand of Women's and Growing Girls' Tan Brogue Oxfords;** strong soles, nicely lined, rubber heels. The shoes sell for $5.95. Practically all sizes ..... $3.99

**Jobs** We have a few ends of lines and broken sizes of high grade Shoes up to $7.00, all good quality, but you have to take "pot luck" as to sizes ..... $1.66

**Nurses' White Shoes,** low rubber heels, all sizes; "Smart Step" make. During the sale at ..... $2.66

**Women's White Boots,** fine for an outing; sizes to 4½ only. Regular Price $3.50 ..... 69c

**The Famous "Gainsboro" Steel Arch Support Shoe** is being put on sale. This is a proven remedy for flat feet. They are regularly worth $8.00. Now ..... $4.88

**STEWART BOUGHT**

**These Shoes at an Average Price of - 44c On the Dollar**

We are determined that the entire purchase will be out of shelter before it gets acclimatized. We bought them at such a low figure that in many cases the price listed here is less than the actual wholesale.

**Friday and Saturday**

We are making still further reductions that will make shoe buying a pleasure and a profit to every family in the city and district.

**Sale Opens 9 o'Clock In the Morning**

**200 Pairs Only, Children's Brown and White Sandals.** These have the genuine crepe pure rubber soles and will outwear any other. All sizes, 4-10½ ..... 89c

**Tennis Shoes AT STARTLING REDUCTIONS**

**Misses' White Elk Leather Sandals** with crepe soles, the famous "Nimble-Step" Shoes, sizes 13, 1 and 2 only. They are worth $1.85. For This morning ..... 59c

**Boys' Basketball Boots,** with rubber toecaps, eyelet facings and ankle pads. Heavy crepe soles, all sizes, 11-5 ..... $1.89

**100 Pairs Boys' Strong Brown Canvas Boots,** with heavy "A.H.M." crepe rubber soles, all sizes to 5. Friday and Saturday ..... $1.39

**BOOTS MADE BY LECKIE**

**Boys' Strong Chrome Grain Black Waterproof Boots.** Reg. $4.45. All sizes to 5½ ..... $2.99

**Misses' Brown Canvas 1-Bar Slippers,** with real leather soles and heels. These are worth $2.25 a pair. Sizes 12-1½ ..... 88c

**Dr. Meyers' Cushion Sole Boots,** a fine kid shoe with all the comfort you've dreamed of getting in a $15.00 shoe. These were worth $8.50 ..... $4.98

**Every Shoe Price Goes by the Board**

You'll be completely amazed by the reductions we have made. Nothing like it ever seen here before.

**Read Down This List**

**Men!**

**A Fine Lot of Men's Tan and Black Calf Oxfords,** the "Windsor," in genuine Goodyear welt construction, all sizes, 6-9. Reg. value $6.50. A real man's shoe ..... $3.99

**Men's Brown Beaver Calf Oxfords,** flexible "Panco" soles and rubber heels, full round toes, sizes 6-9. Reg. value $4.50 ..... $2.66

**Men's Dark Brown Grain "Kick-a-Wah" Boots** for hard knocks, full double toecaps, two soles, bellows tongue. Value $5.50. All sizes ..... $2.99

**Men's "Albert" Shoes.** These famous shoes in tan calf with rubber heels, smart round toes, all sizes, 6-10. Value runs to $7.00 ..... $3.88

**Men's Black Tennis Shoes,** heavy honeycomb soles, all sizes, 7-10. Reg. value $2.00. While they last ..... 77c

**FOR BIG FEET**

For the man who has a good grip of Canada we have some fine shoes, values from $3.00 to $7.50. To clear at ..... $2.66

**Men's "Astoria" Shoes** in smart pointed toe, a fine gunmetal upper, with a real oak tanned sole, good sizes. Reg. value $7.50 ..... $2.88

**High-Grade Shoes at Low Down Prices**

**Buy While the Buying Is Good**

**Stewart THE SHOE MAN**

**1321 Douglas Street**

**You Can af-FORD to CAR-ry Off These Snaps**

# Society and Women's Affairs

**University Reception**

The graduating students of the University of British Columbia were the guests of honor at a reception on Wednesday afternoon at the Hotel Vancouver given by the president and Mrs. L. S. Klinck. The university colors of blue and gold were carried out in the pretty table decorations and during the afternoon Miss Winnifred Bell delighted the many guests with a group of songs. Presiding at the urns were Mrs. R. L. Reid, Mrs. J. N. Ellis, Mrs. Christopher Spencer, Mrs. H. C. Shaw, Mrs. D. Buchanan, Mrs. N. P. Argue, Mrs. W. H. Wood and Mrs. G. A. Fergusson, and assisting in serving were Mrs. A. F. B. Clark, Mrs. G. A. Gillies, Mrs. A. E. Hemmings, Mrs. E. Coles, Mrs. F. G. G. Wood, Mrs. J. W. Marshall, Miss Marjorie Agnew, Miss Helen Mathews, Miss Ruth Fulton, Miss Doris Fulton, Miss Kathleen Peck, Miss Margaret Gill, Miss Evelyn Story, Miss Beth Abernethy and Dorothy Peck.

* * *

**Daisy Chain Chapter Dance**

The Royal Victoria Yacht Club will be the scene of a dance given by the members of the Daisy Chain Chapter, I.O.D.E., this evening, and the affair promises to be one of the most popular of the season. Charlie Hunt's orchestra has been engaged and a buffet supper will be served. The chaperones for the occasion will be the regent, Mrs. Umbach; Mrs. Stuart Henderson, Mrs. J. Wood, Mrs. Hembroff, Mrs. S. P. Moody and Mrs. H. W. Bell.

* * *

**At Attend Session**

Miss Boo Wilson and Mrs. H. A. Beckwith, officers in the Grand Post of the Native Daughters of British Columbia, motored yesterday afternoon to Nanaimo to attend the sessions of the Grand Post being held in that city today and Saturday. Accompanying them as delegates of the local Post were Mrs. L. M. B. Dodds and Mrs. S. J. Stapledon.

* * *

**From India**

Mr. and Mrs. Partridge, of Darjeeling, India, arrived on Tuesday on the Empress of Australia and are the guests of Mrs. Partridge's mother, Mrs. C. E. Stewart, of Cedar Hill. After a six-weeks' visit here they will leave for England. Mr. Partridge is a tea planter in India, and at the end of his holiday, will return to the East via the Suez Canal.

* * *

**Thanks for Wheel Chair**

The management of the Aged and Infirm Women's Home wish to extend thanks to Miss Angus for a wheel chair, and to Miss Scott for a beautiful collection of tulips, donated to the home. Acknowledgment of these two gifts was inadvertently omitted from the list recently published.

* * *

**Marriage Announced**

The marriage is announced of Miss May Frances Wood, daughter of Mr. Thomas Wood, and Mr. Fred Lee Jameson, which took place at All Saints Church, Vernon, on May 1. The ceremony was performed by the Rev. Mr. Gibson. After a honeymoon spent on the Coast, Mr. and Mrs. Jameson will reside in Vernon.

* * *

**Bridge Party Given**

Mrs. J. Rae, 342 Rithet Street, entertained a few friends at bridge and five hundred on Wednesday. The prize winners were: Mrs. Wilson, Mrs. Bromley, Mr. Heatfield, Mrs. C. D. McDonald and Miss Tait. Supper was served to twenty-four guests, and the reception-rooms were prettily decorated with sweet peas.

* * *

**Court Triumph, A.O.F.**

The ladies of Court Triumph, A.O.F., will meet this evening. After the business session a social evening will be held, during which features of dancing will be displayed by Miss Mona Jewell and her pupils. Refreshments will conclude the event. All Foresters are cordially invited.

* * *

**Motor Trip**

Mr. and Mrs. Roy Troup left last night for Vancouver, en route by motor for Seattle and Portland. On their return trip, Mr. and Mrs. Troup will come by way of Hood River Canal.

Tulip Festival Excursion, May 7. For those who desire to take their automobiles on the Princess Charlotte to Bellingham a suitable slip for unloading and reloading the cars has been arranged. Secure your tickets early and make reservation for your car.

## Ottawa Brides Do Not Demur at Use Of the Word "Obey"

OTTAWA, May 6. — Interviews with local clergy over the use of the word "obey" in the Anglican service, reveal the fact that Ottawa brides make no serious demur over a matter which, perhaps, they do not take very seriously.

"I have never yet met the woman who jeopardized the possibility of landing a husband by not promising everything." Thus Col. the Rev. R. Steacy, rector of All Saints' Church, Westboro, expressed his views on the matter. "'Love, honor and obey' is never omitted in the Anglican marriage ceremony. We have to watch the girls to see that they won't say 'be gay' instead of 'obey.' All this talk is nonsense. If a man and woman love each other these things don't count. People marry themselves, I merely witness the ceremony and give the couple the blessings of the church. Marriage is older than Christianity, and some of the most holy marriages are performed outside Christianity by the so-called heathen."

"'Obey' is not used in our marriage ceremony," stated the Rev. M. C. Flatt, pastor of Rosemount United Church, and moderator of the United Church Presbytery. "The word 'obey' was left out years ago," he added. "We never asked the men but always asked the woman to obey, and as they never did it—well, what's the use?"

**To Nanaimo**

Mrs. C. B. McDonnell and a party of Native Daughters have motored to Nanaimo to attend sessions of the Grand Post of their society.

* * *

**Visiting at "West Bay"**

Miss Sheila Russell, of Vancouver, is spending a few days with Miss Vivien Matson, "West Bay," Esquimalt.

* * *

**Tea and Bridge Hostess**

Mrs. Deo Menendez, Davie Street, was tea hostess yesterday afternoon and entertained with two tables of bridge in the evening.

* * *

**Change of Residence**

Mr. and Mrs. C. E. Thomas and family have removed from Rockland Avenue and are now living at 510 St. Charles Street.

* * *

**Left for Winnipeg**

Mr. and Mrs. Gooderham, of Winnipeg, who have been spending two months at the Empress Hotel, left on Wednesday for their home.

* * *

**Here from Winnipeg**

Mr. and Mrs. McLachlan, of Winnipeg, are taking up their residence in Mr. and Mrs. Russell Ker's house on Rockland Avenue for the Summer.

* * *

**Penticton Visitors**

Miss McDowell and Miss L. M. Evans, of Penticton, are among those who registered recently at Devonshire House.

* * *

**Entertained at Tea**

Mrs. J. S. McCallum, Esquimalt Road, was a hostess at the tea hour on Wednesday afternoon.

* * *

**Returned From Vancouver**

Mr. A. C. Watts-Jones has returned from Vancouver.

## Women's Clubs And Societies

**Camosun Chapter Meeting**

A meeting of the Camosun Chapter, I.O.D.E., was held on Wednesday afternoon, the regent, Mrs. J. R. Hartley, in the chair. The net proceeds of Mrs. Adams Beck's last lecture, amounting to $55.45, is to be given to the S.P.C.A. fund. Mrs. Albert Griffiths was appointed as the chapter's delegate to the National Chapter meeting. Mrs. Hartley gave an interesting report of her visit to the Provincial Chapter meeting recently held in Vancouver.

## Your Birthday

MAY 7.—While your mind does not act rapidly, you are shrewd, keen, and clear-sighted, seldom arriving at a false conclusion. You have self-esteem, ambition, and ability. Your married life will be pleasant and your children happy. You should have plenty of friends, and be successful in all business undertakings.

Your birthstone is an emerald, which means success in love.

Your flower is a lily.

Your lucky colors are red and yellow.

## Evening Fashions in Paris

### Cloaks, Capes Match Evening Gowns—Contrasting Hats for Restaurant Wear—Dance Frocks Sleeveless

The dress rehearsal of Vive la Republique, at the Theatre des Champs Elysees, has shown that the old notion no longer holds good that on such occasions fashions are too theatrical to be useful. The clothes were of the same order as those worn on the first night, says a Paris correspondent of The London Times.

Long capes of ermine, squirrel, and chinchilla covered beautiful frocks. Some were lined and trimmed with colored silks of decorative patterns; others were plainly lined with brocades and lames. A white ermine cape with inserted bands of machine pleated periwinkle blue silk set between fur bands was worn over a periwinkle blue georgette dress. A chinchilla cape was lined with mauve and had a rolled mauve silk collar; under it was a mauve taffeta dress with darker orchids on one shoulder. Tunic dresses were also worn. A machine pleated skirt with a pointed edge may have a long or short, straight or flared tunic.

**Capes to Match**

Velvet coats and capes with dresses to match were usual. A green velvet coat trimmed with white ermine was worn over a green taffeta dress with a lace under-dress. In the fur collar was fastened a green flower. Under a golden-brown velvet coat trimmed with lighter brown fur there was a dress of gold lame to match the lining, and on the shoulder a bunch of feather roses. Lame capes with deep fur collars and linings to go with the dresses under them were effective.

On the stage there was a striking red dress. The skirt was machine-pleated in patterns, the bodice plain with long sleeves, and on the shoulders hung a long grey fur stole, one end down the back, the other down the front. On the head was a small red hat. A dinner jacket dress was also worn; a fold-over skirt of black satin, a short satin coat fastened with one button at the waist, and a high white shirt. Green Kasha made a bright little ensemble: a pleated skirt, a short coat with finely pleated panels, and a green hat.

**Chic Restaurant Hats**

Dancers at restaurants in the evening wear hats. With a georgette dress there will be a velvet hat of the same color, but in a different shade. With a pale rose georgette dress a deep rose velvet turban may be put. A Gloire de Dijon dress may have a hat of shot velvet which deepens to amber. Black dresses are worn at dinner. A plain black georgette frock has a pink chiffon yoke and a knot with long ends flowing down the front. Pink stockings and black shoes go with it. With a silver lame dress with a wide green hem and a large green feather fan, green stockings and green satin shoes were worn. Similarly plain beige satin shoes and beige stockings may be worn with a harmonizing dress.

The newest skirt line dips a little at the back, and the hem in front is slit and rounded to show a lace under-dress. A bolero with rounded ends in front gives the same line to the bodice. A pretty evening dress is of ivory-colored satin and lace; the under-dress is of satin and the over-dress of lace. The lace is lifted in front where the rounded ends part to show the satin, and behind, the lace dips below the satin of the skirt. The bolero rises and dips on the same lines. There are no sleeves. A flash of color may be given by a bright flower on one shoulder, or a jewelled belt may encircle the hips. Evening capes and coats are cut in the same way, and are gathered round the figure to show the same lifted line in front.

No sleeves is the rule for the evening, unless there is some decorative reason. For instance, a gold lace dress has long sleeves, tight fitting and coming to a point over the hand, or long wings, which may flow or be caught to the wrist.

## Fashion Fancies

By Marie Belmont

The little girl will find any of the new sweater costumes much to her liking, especially if they use such a lovely sweater as the one shown above.

It is made of cashmere wool of the sofest texture, in cream color trimmed with tomato-colored bands. The little skirt is of cream crepe, with a broad panel at the front, and ample fullness imparted by groups of pleats at the sides.

The slippers are brown kid, and the socks of cream cashmere wool.

## Weddings

**Ingram-Murrant**

The marriage of Miss Vera Leita Murrant, daughter of Mr. and Mrs. R. A. Murrant, 868 Craigflower Road, to Mr. James W. Ingram, of Regina, took place on Wednesday evening at 7 o'clock at St. Paul's Presbyterian Church, Victoria West. The ceremony was performed by Rev. J. S. Patterson. The bride, given in marriage by her father, was lovely in her simple wedding dress of white silk. She wore an embroidered tulle veil and carried a shower bouquet of Ophelia roses and maidenhair fern. Miss Dorothy E. Belbin, maid of honor, wore a frock of mauve georgette trimmed with rhinestones. In her hair she wore silver leaves and her flowers were purple irises and pink roses. Mr. Jack Murrant, brother of the bride, acted as best man. The wedding music was played by Mr. Dallimore and during the signing of the register, Mrs. J. S. Patterson sang "At Dawning." Following the ceremony a reception was held at Stanley Hall, Victoria West. The young people were assisted in receiving their numerous guests by the mother of the bride, Mrs. Murrant, in a gown of beige crepe de Chine, beaded with silver and iridescent beads, and Mrs. H. G. Brown, grandmother of the bride, wearing black brocaded silk. The buffet supper table was decorated by Mrs. F. Campbell and was centred with a three-tier wedding cake. After the honeymoon, Mr. and Mrs. Ingram will reside in the city.

Johnny, having been directed to go and see when the next train leaves for town, returns, after being away about an hour.

Father (impatiently): What a long time you have been, Johnny.

Johnny: Well, father, I had to wait a long time, but it has just left.

## First United Church Ladies' Aid Plan Teas

The meeting of the Ladies' Aid Society of the First United Church, held in the ladies' parlor on Wednesday afternoon, was very well attended, and arrangements were made for several silver teas, the first to take place at the residence of Mrs. F. J. Peatt, 889 Craigflower Road, on the afternoon of Wednesday, May 19. It also arranged for a garden fete to be given early in June.

## Conservative Wins

LONDON, May 6.—Conservatives retained the parliamentary seat for the Buckrose Division of Yorkshire in the by-election occasioned by the resignation of Vice-Admiral Sir Guy Gaunt. Major A. N. Brathwaite was elected, receiving 12,089 votes to 10,537 for Sir Harry Verney, Liberal, and 2,191 for H. C. Laycock, Labor.

## LONDON ART CRITIC WILL LECTURE HERE

### Mr. Stewart Dick, of National Gallery, London, Giving Address at Crystal Garden Gallery

Mr. Stewart Dick, official lecturer to the National Gallery, London, and the South Kensington Museum, will visit Victoria the end of this month, when he will deliver a public lecture on some aspects of art expression.

As a lecturer on art, Mr. Dick is widely known throughout Europe and the British Isles, and as this will be his first opportunity to lecture before a Victoria audience, a large attendance is anticipated. Being also a writer of note on art and kindred subjects, Mr. Dick's books are widely known, he having at least written six including the following: "Arts and Crafts of Old Japan," "Cottage Homes of England," "The Heart of Spain," "Master Painters," "Our Favorite Artists," "Hours in the National Gallery," etc.

The lecture in Victoria is being arranged through the National Gallery of Canada, Ottawa, and will be held in the Crystal Garden concert hall, under the local auspices of the Island Arts and Crafts Society.

Windows of oiled paper and parchment were still widely used in Europe late in the eighteenth century.

All of your baking will be improved by using ROYAL
No alum—no bitter taste!
Made in Canada

Don't Envy the Other Lady's Perfect Shingle
Have Firth Brothers attend your hair too.
Without Appointments
707½ Fort St. Phone 478

NUT COAL
"Not only the LARGEST, but the BEST BURNING," they all tell us.
Richard Hall & Sons
1232 Government St. Phone 83

MUTRIE & SON
Once-in-a-Lifetime Prices Prevail on Our Complete Stock of Shoes
1203 DOUGLAS STREET

Crown Millinery Parlors
VICTORIA, LTD.
Special Sale of
Smart Early Models
Today and Saturday Only
In all the newest shades—tan, blue, grey, rose and green—also navy and black.....$5.00, $7.50 and $10.00
MISS M. E. LIVINGSTONE
Phone 4069 621 View Street

"I do better work when you feed me on" NANAIMO WELLINGTON COAL
No Clinkers Low in Ash Uniform Heat
J. KINGHAM & CO. LIMITED
1014 Broad St. Pemberton Block

Amberine Polish Halves the Housework
Amberine Products Ltd.

LOW PRICES ON GROCERIES YOU USE EVERY DAY
COPAS & SON Give the Best Value Possible for Your Money

| | | | |
|---|---|---|---|
| Fresh Lawndale Creamery Butter, per lb. | 42c | Pure Orange Marmalade, 4-lb. tin | 49c |
| Fine Raspberry and Logan Jam, 4-lb. tin | 59c | Fresh Local Rhubarb, 6 lbs. for | 25c |
| Maple Leaf Bread Flour, 49-lb. sack | $2.45 | Singapore Pineapple, 3 large cans for | 43c |
| Nice Orange Pekoe Tea, per lb. | 53c | King Oscar Sardines, 3 small tins | 25c |
| Or 3 lbs. for | $1.55 | Fresh Crisp Ginger Snaps, per lb. | 18c |
| Selected Smoked Picnic Ham, per lb. | 21c | Fresh Spinach, 5 lbs. for | 25c |
| Malkin's Best Jelly Powder, 4 packets for | 25c | Good Table Vinegar, large bottles | 18c |
| Swift's Pure Lard, 3 lbs. for | 65c | California Peaches or Apricots, heavy syrup, 3 large cans for | $1 |
| Broken Biscuits, fresh from the oven. Per lb. | 15c | Del Monte Ripe Olives, 2 cans for | 25c |
| | | Dalton's Custard Powder, per lb. | 10c |

Phone 94 or 95. Prompt Attention
COPAS & SON ANTI-COMBINE GROCERS
Corner Fort and Broad Streets Phone 94 or 95

Mother's Day Gifts
Give Her "Afternoons Off"
Lighten Mother's Household Tasks
Think how much easier and better she can get the work done "electrically"! A percolator, toaster, or grill on the dining table will save her needless trips back and forth from the kitchen. An electric iron will help her finish up the week's ironing quickly and easily. Gifts like these really show your love for Mother; prove your thoughtfulness of her welfare.
Washing Machines
Vacuum Cleaners
are other gift suggestions that will lighten Mother's tasks.
Mother's Day, Sunday, May 9
BRITISH COLUMBIA ELECTRIC RAILWAY CO.
Douglas Street Langley Street

Outdoor men know and appreciate the wear and comfort of JAEGER pure wool garments for all sports in the open.
JAEGER Pure Wool

DRUGS AT CUT PRICES
We are not a party to, or in any way connected with, efforts being made to increase the price of drugs, toilet articles, etc.
FRIDAY AND SATURDAY SPECIALS

| | | | |
|---|---|---|---|
| 1.00 Burdock and Sarsaparilla | 52¢ | .10 Winsome Soap, 3 for | 20¢ |
| .50 Krysol Antiseptic, 8-oz. | 27¢ | 1.00 Shaving Brush | 64¢ |
| .75 Kruschen Salts | 48¢ | 1.20 Stuart's Dyspepsia Tablets | 81¢ |
| .35 Venos Cough Syrup | 24¢ | | |
| .75 Musterole | 42¢ | | |
| 1.00 Nujol | 72¢ | | |
| .75 Liquid Petrolatum, 16-oz. | 42¢ | | |
| 1.40 Adlerika | 99¢ | | |
| .60 Glostora | 33¢ | | |
| .75 Abbey's Salt | 51¢ | | |
| .30 Minard's Liniment | 18¢ | | |
| .10 Fairy Soap, 6 for | 36¢ | | |
| .25 Recleaned Flaxseed, 1-lb. carton | 17¢ | | |
| .25 Benzo Almond Cream | 16¢ | | |
| .70 Sloan's Liniment | 43¢ | | |
| 1.00 Murray & Lanman's Florida Water | 63¢ | | |
| .15 Maxine Elliott Soap, 3 for | 25¢ | | |
| .30 and .60 Liquid Veneer | 21¢ and 41¢ | | |
| .35 Dr. Chase's Kidney and Liver Pills | 23¢ | | |
| .35 Dr. Reid's Lemon Shampoo | 20¢ | | |
| 1.50 Penslar Dynamic Tonic | 96¢ | | |
| 1.00 Gillette Razor | 61¢ | | |
| .25 Whisks | 16¢ | | |
| .25 Dr. Reid's Listol | 16¢ | | |
| 1.00 Prophylactic Hair Brush | 59¢ | | |
| 1.00 Dr. Reid's Rheumatic Remedy | 67¢ | | |
| 1.00 Milapaco Picnic Cups, per 100 | 61¢ | | |
| 1.00 Waterbury's Cod Liver Compound | 66¢ | | |
| .25 Cedar-Naptha Flakes | 18¢ | | |
| .25 Pears' Soap, 2 for | 26¢ | | |
| .50 Perma Bath Salts | 29¢ | | |
| .50 Scott's Mineralava Beauty Clay | 34¢ | | |
| .10 and .25 Cipps (pills for plants) | 6¢ and 13¢ | | |
| .30 Waterglass | 19¢ | | |
| .25 Winsome Tooth Paste | 17¢ | | |
| .50 Vinolia Solid Brilliantine | 29¢ | | |
| .25 Vinolia Shaving Sticks | 18¢ | | |
| .25 Vinolia Shaving Cream | 18¢ | | |
| .20 Vinolia Bath Soap, 3 for | 43¢ | | |

MAIL ORDERS
Receive our prompt attention, shipped same day as received. Enclose sufficient money for postage, any balance will be refunded.

CANDY SPECIAL
.60 Neilson's Rosebuds, per lb. 32¢
.60 Lowney's Milk Chocolate Gems, per lb. 36¢
.60 Banquet Chocolates, per 1-lb. carton 32¢

DR. REID'S BIOLOGICALLY TESTED COD LIVER OIL
Carbonated and guaranteed to contain not less than 400 Vitamin "A" units per gramme. Particularly recommended for children of rachitic tendency, malnutrition and to promote natural bone formation.
16-oz. bottle $1.25
Sold only at our 12 stores.

.10 Cashmere Bouquet Soap, 3 for 22¢

KERO-SPRAY
The king of insecticides and the best combination spray on the market. Contains black leaf forty, whale oil soap, arsenate of lead, white hellebore, kerosene and emulsifying ingredients. One gallon makes 50 gallons of spraying solution.
1 lb. 40¢
½ gal. $1.25
1 gal. $2.00
5 gals., per gal. $1.75
Sprayers for above 45¢ and 60¢

TELEPHONE YOUR WANTS

Vancouver Drug Co. Ltd.
12 ORIGINAL CUT RATE DRUGGISTS 12
STORES VANCOUVER, VICTORIA AND NEW WESTMINSTER STORES
FORT AND DOUGLAS STS. PHONE 7406

# Another Reason

Baking beans in real ovens —the Heinz way—renders them tender and mealy so that each bean soaks up the rich sauce in which they come.

Thus, oven-baking develops flavor and prepares the way for this added goodness. Boiled, soggy beans could not do that. Look at the label for real Heinz Oven-Baked Beans. Beans cannot be labeled baked unless they *are* baked.

**HEINZ OVEN-BAKED BEANS**
**with tomato sauce**
**57**

*Other varieties—*
HEINZ TOMATO KETCHUP · HEINZ COOKED SPAGHETTI
HEINZ CREAM OF TOMATO SOUP · HEINZ PURE VINEGARS

*The taste is the test*

HEINZ OVEN-BAKED BEANS SOLD IN CANADA ARE BAKED IN CANADA


## Proposed Georgian Bay Ship Canal Route to Montreal

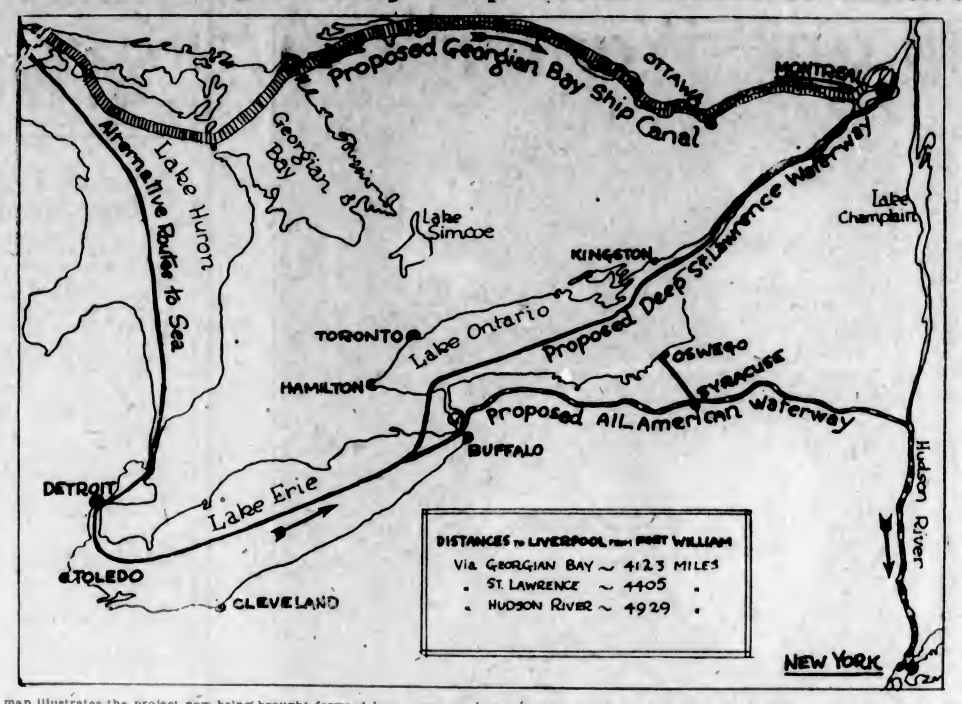


THIS map illustrates the project now being brought forward by a company, in which Sir Clifford Sifton is supposed to be interested, for building a canal from Georgian Bay to Montreal, capable of accommodating the largest lake steamers as well as most ocean freighters. The promoters claim that it is a better scheme than the proposed all-American canal from Buffalo and Oswego to New York, and that it is even better than the proposed St. Lawrence deep waterway. It would make possible the development of more than 800,000 horsepower of electric energy. The total cost of the power and navigation scheme would be about $300,000,000. The plans are under consideration at Ottawa.

You Can Smile Now!

YOU can smile because you have the reassuring knowledge that your teeth are wholesome, clean and sound.

We Save You Money on Dentistry

DR. COULTAS
1308 DOUGLAS ST.
(GROUND FLOOR)



Continuous Clarification System Used

Pantorium DYE WORKS

Fort and Quadra Sts. Phone 3303

Try the Valeteria Service — There's None Better

We Are Sole Agents for the Famous
Lloyd's English Carriages
Prices $42 to $75
Terms Arranged

Standard Furniture
719 Yates Street



"VANART"
FOR FLAVORING
CAKES CUSTARDS ETC
LIKE VANILLA ONLY NICER
—AT YOUR GROCERS



The UPHOLSTERY SHOP
MAKERS OF CHESTERFIELDS AND EASY CHAIRS
FURNITURE REPAIRS



Radio Sets Installed, Adjusted, Repaired
Aerials Erected

VINCENT JACKSON
R.M.D. No. 4, Gordon Head, Victoria, B.C.
EXPERT RADIOTRICIAN
Endorsed by National Radio Institute, Washington, D.C.
Expert Service at a Reasonable Price
Phone Gordon Head 6



WINDOW BOXES AND HANGING BASKETS A SPECIALTY
We pick up empty boxes and deliver, filled, at reasonable prices.
A Few Choice Dahlias in Stock for Immediate Planting.
J. A. VALLANCE
639 Fort, 3 doors from Terry's. Phone 201



ELASTIC HOSIERY
Body Belts—Trusses
We Have Complete Stocks in Standard Sizes
MacFarlane Drug Co.
Cor. Douglas and Johnson


## "Sybil's Tryst"

By COLONEL H. CURTIES
Author of "The Carnation Club," "Love and the Law," Etc.

CHAPTER XXXI

"And your opinion is," remarked the Duke, "that my son is well on the way to recovery, thank God?"

"Yes," replied Sir Rupert, "now that his wife has arrived. He was worrying himself into a fever, and we could not understand what he wanted. Now he is all right."

"And the wound is not dangerous?" the Duke asked.

"No," replied the surgeon, "these modern bullets make very clean wounds. This one passed through the fleshy part of the shoulder, without breaking any bones. And now, Duke," concluded the little doctor, extending his hand, "I must get on with my evening list of patients. I have the Hospital to visit yet."

Sybil sat by Rollo's bedside, her hand in his.

"Have you forgiven me for my deception?" he asked.

"Yes, of course I have, dear," she answered with a reassuring pressure of his hand; "but why did you do it?"

He lay thinking before he answered her.

"You see," he said at last, "England was at that time passing through a crisis which might have ended in revolution. My position in the Cabinet was a very important one, and critical events were expected every day—events which meant much to England. What did I do at the height of that crisis?

"I will tell you. I went to Brighton for a few days' rest and time to think quietly, and I fell in love with the most beautiful girl in all the world."

He lay looking at her, his eyes full of love, watching the effect of his words.

"You old flatterer," she said. "I am nothing of the sort. You only imagine it."

"Then I hope to keep on imagining it," he answered, "until my dying day. It is the most lovely effort of imagination I have ever experienced."

"Tell me why you kept our marriage secret?" she asked.

"Well, in the first place," he replied, "I wanted you, and I wanted you at once. I could not be patient. I was madly in love with you. Figure to yourself the effect on the mind of the public when they learnt that in that moment of trial the man upon whom the destiny of their country mainly rested, was madly in love with a young lady with whom he contemplated an early society marriage on a large scale!

"No, I know my public well; it only required a little rumor of that sort to go round the House of Commons, and the Government might fall.

"So, my dear," he continued, "I considered the matter well, and I consulted with my father and Mrs. Derwent, and you know the little plot and its results. I had to put my country first, Sybil," he concluded, "and my inclinations next.

"And now, dear," he continued, "I have something else to tell you; something which weighed very much with my father and Mrs. Derwent when they decided to help me in my scheme.

"Sybil, I was married before; married as a young man, and married very unhappily."

Sybil looked alarmed and dropped his hand.

"And your wife," she asked, "is she alive?"

"No," he answered, "she died nearly three years ago. We were very unhappy during our short married life; she never had loved me."

"Never loved you!" exclaimed Sybil in amazement. "But did you love her?"

He shook his head.

"Ours was a marriage de convenance," he answered, "arranged by her mother, who was ambitious. I very soon learned that I was only the necessary part in the game—a means to an end."

"And what was the end?" she asked.

"A Dukedom," was his reply.

Sybil put her hands to her head.

"All this has set my head in a whirl," she said. "People are calling me the Marchioness of Wyndhurst. Am I?"

Rollo smiled the happiest smile since he had been wounded.

"I am called by courtesy the Marquis of Wyndhurst," he answered, "because I am my father's eldest son and that is his second title. And you, darling, are my wife, and my Marchioness."

(To Be Continued)

## PREMIER OPPOSES CORPORATION TAX

Protesting against the Federal Government's proposed tax on the income of corporations, Premier Oliver has addressed a memorandum to Hon. J. A. Robb, Federal Minister of Finance, according to Mr. E. A. Craddock, secretary of the Associated Property Owners, of Vancouver.

Mr. Craddock received a letter from Premier Oliver on the subject, which was made public in Vancouver on Wednesday.

## EXECUTIVE REQUESTS CITIZENS' BACKING

**Victoria Day Celebration Committee Asks Help in Financing—Saturday Prizes for Princesses**

The several managers of the Queen contest in connection with Victoria Day celebration made good progress yesterday in their work, and while no great sounding of trumpets was heard, good, steady and efficient work was done. In order to stimulate quick returns two enterprising city firms have come forward with prizes for the princess who heads the poll at 6 o'clock next Saturday evening. The South African Plume Shop offering a $5 article and Messrs. Scurrah donating any $5 article in their stock.

Mr. C. B. Sylvester reports that the executive has now mailed some 500 guarantee forms to city merchants and others in an appeal to help finance the forthcoming celebration. In former years this system was adopted, and owing to the same careful and conscientious management as this year's committee, instead of any one of the guarantors being called on for help, a fairly good bonus was distributed to every one of the firms who stood behind the celebration. The executive points out that if a Victoria Day celebration is worth having it is surely worth while for every citizen to help in the organization work.

## Women's Institutes

**Garden City**

The Garden City Women's Institute held its regular monthly meeting this afternoon in Marigold Hall with a large attendance of members and visitors. Mrs. Hall, president, occupied the chair. Reports were received from the treasurer and from the junior club, showing a satisfactory condition in both departments. It was decided to support the coming conference of Island Institutes to be held in Victoria in October.

Mrs. S. W. Raven, of Victoria, gave a demonstration in salads and the making and value of salad dressings. A short talk on canning was also given by the speaker.

Mrs. H. Crocker, director of the Victoria Agricultural Society, and in charge of the Women's Building at the Willows, bespoke the co-operation of the Institute and of the individual members to make the women's exhibit better than ever for 1926.

Afternoon tea was served by the following ladies: Mrs. Hall, Mrs. Monroe, Mrs. Wilkinson, Mrs. Love and Mrs. Nix.

**Royal Oak**

The Women's Auxiliary of the Saanich War Memorial Health Centre were hostesses with the Lake Hill Women's Institute yesterday afternoon when the Community Hall on Quadra Street was the centre of attraction for many Saanich residents. The event, which was for the purpose of augmenting the funds of the Auxiliary, was in the form of a silver tea and the receiver of customers, Mrs. Offerhaus, reported a most gratifying sum for this purpose. Mrs. Winkle, president of the Women's Auxiliary, and Mrs. Scott, president of the Lake Hill W.I., were assisted in receiving the guests by Mrs. R. Macnicol. The hall was profusely decorated with masses of tulips and peony roses, while the prettily appointed tea tables added to the general effect. Ladies assisting in serving refreshments were: Miss Douglas, Mrs. W. Peddle, Mrs. Mercer, Mrs. Webster and Mrs. Holyoake.

Mrs. Spurr and Miss Griffin contributed to a most pleasing little programme during the afternoon, both ladies being accompanied by Mrs. Taylor.

## CHAMBER DIRECTORS ARE NOT HOLDING MEETING TODAY

The meeting of the directors of the Chamber of Commerce to have taken place at noon today has been cancelled. At this meeting it had been the intention of conferring with a delegation from the Saanich Board of Trade to take up the matter of road improvements in the adjoining district. It was expected that a conference with the Minister of Public Works would have followed it. The fact that Hon. Dr. W. H. Sutherland, Minister of Public Works, is absent from the city makes the meeting with him impossible, and it is felt there is no immediate need of the joint conference between the two bodies today.

## BRITISH CAMPAIGNERS WILL BE REPRESENTED

**Mr. Beaumont Boggs Attends Canadian Legion Convention in Vancouver Today**

The British Campaigners, the oldest of the ex-service organizations in the city, will be represented at the convention called for Vancouver today and Saturday by the Canadian Legion of the British Empire Service League.

Mr. Beaumont Boggs has been elected to represent the British Campaigners, and left last evening for Vancouver to be present at the opening of the convention.

## *Finance Minister Quits*

BRUSSELS, May 6.—Albert Janssen, Finance Minister, resigned today. His action follows the resignations yesterday of Henri Hanton, Minister of Colonies, and Baron Rolin Jacquemyns, Minister of the Interior.

DOMINION *Inlaid* LINOLEUM

Pattern illustrated is No. 7014—7013—7016—three different colour schemes.

*Any* Hostess *would be* Proud *of this* Floor,

Among the distinctive features that go to make up a really attractive home, none is more effective than Dominion Inlaid Linoleum. It makes a truly impressive floor, different, dignified, rich in tone and colouring. With many designs to choose from, Dominion Inlaid Linoleum affords a wonderful setting for furnishings and hangings and is an ideal background for woven rugs.

And Dominion Inlaid Linoleum is practical, too. It is firm, smooth and seamless — therefore easily cleaned and kept clean. The colours go right through to the strong burlap back so you cannot wear them out. Made in Canada, Dominion Inlaid Linoleum is moderately priced. It enhances the beauty of any room and saves hours of needless housework.

*Made by the manufacturers of the famous Dominion Battleship Linoleum*

**Other Dominion Floors**

Dominion Printed Linoleum in widths sufficient to cover any ordinary room from wall to wall, without seam or crack, is unusually durable and low in price. Made in a wide range of attractive designs. Or, if you prefer, choose Dominion Linoleum Rugs in popular sizes. Equally attractive and durable, they cost but little and lie flat without fastening of any kind.

*At* Departmental & House Furnishing Stores



Start the day Feeling Fit

SHREDDED WHEAT

The energy-building food



Our Furniture Removal Vans

with closed doors, are specially constructed for the removal of household goods. Separate compartments for china and pictures. Our vans are heavily padded throughout; individual furniture covers give added protection and insure against any possible chance of scratches or rubbing. We will move you safely.

REMOVERS
SHIPPING
AGENTS
CUSTOMS
BROKERS

DUNCAN STORAGE COMPANY

Warehouses: 516-520 Bastion Square. 522-530 Chancery Lane. Office Phones: 1665 - 1664 - 1663

# MINER'S WAGE GIVEN BY TRADE CONGRESS

**STATISTICS SHOW COAL MINERS AMONG LOWEST PAID WORKERS IN BRITAIN**

**Maximum Possible Weekly Earnings for Six Months in 1925 Stated at $12**

LONDON, May 6.—That the coal miners are among the lowest paid industrial workers in Great Britain, is apparent from an examination of the latest statistics published by the Trades Union Congress. These cover the half of the year, 1925, and the official publication states that they apply only to certain grades and do not cover the entire industries.

These figures show the maximum possible weekly earnings of the miners for the period given totalled fifty-four shillings (approximately $13), but the actual earnings were about fifty shillings ($12). This was the average for the whole of Great Britain, but there was a considerable divergence in the rates in different areas.

**Subject to Divergence**

All other industries referred to in the statistics were equally subject to divergence, higher rates being paid in London and some other big cities, than in small towns and country areas. Railwaymen varied from 102 shillings ($24.48) for drivers to fifty-four shillings for laborers. Tramwaymen averaged fifty-nine shillings for drivers and fifty-four for conductors, but the highest paid drivers received seventy-three shillings.

The masons' average in large towns exceeded seventy-three shillings, cabinet makers, seventy-four. Shoemakers varied from fifty-seven to fifty shillings, according to the cost of living. Carpenters and bricklayers received seventy-three shillings.

**Engineering and Shipbuilding**

In the engineering industries, the highest pay was sixty-one shillings and the lowest, forty; shipbuilders' highest, fifty-eight, and lowest, thirty-eight; bakers, sixty-eight to sixty.

With regard to hours of labor, the miners had an advantage, underground men working a uniform seven-hour shift. The ironworkers had an eight-hour shift, railwaymen and tramwaymen, forty-eight hours weekly, building trades, forty-six and one-half hours, shoemakers, textile workers and bakers, forty-eight; engineering and shipbuilding, forty-seven.

## *Forestry Association Lecture Car in B. C.*

The Canadian Forrestry Association railway motion picture lecture car left Jasper yesterday on a four-weeks' fire prevention educational campaign along the Canadian National Railway in the Northern Interior of British Columbia.

The railway car party has just completed a two-months' tree planting educational campaign on the Prairie, under Mr. Angus Cooch, and will spend the next four weeks at points between Jasper and Prince Rupert.

The car is fitted up as a lecture hall and is equipped with a moving picture outfit. Power is generated by a Delco lighting plant installed in the car.

Mr. F. J. Jeffrey, an experienced timberman, is chief lecturer, with Mr. Angus Cooch as his assistant.

The educational motion picture lecture campaigns of the Canadian Forestry Association have met with considerable success on the Coast, and a lecture party will leave for the Southern Interior of British Columbia this month, in order to carry the message of fire prevention into all the outlying communities where the fire hazard is worst.


## What Is the Use of Living?

What is the use of living when a woman gets up in the morning as tired as when she went to bed at night, with headache, backache, dragging-down pains, nervous, irritable and despondent? These are all symptoms of ailments peculiar to her sex which make life a burden. Every woman in this condition should rely upon Lydia E. Pinkham's Vegetable Compound, a good old-fashioned remedy made from roots and herbs. It contains no narcotics or harmful drugs. (Advt.)


# *Future Farmers of Canada Leaving London*

Some of the happy youngsters included in a party of fifty boys between the ages of fourteen and nineteen who left England for Canada two weeks ago, are here seen at Euston just before the boat train pulled out. The boys are to be placed on specially selected farms in the Dominion, and from their beaming faces appear to look forward to their experiences in a new land with joy.

## *Three Soviet Officials Executed for Frauds*

MOSCOW, May 6.—Three important finance ministry officials, Volin, Chapelovsky and Rabinowitch, were executed today by order of the G. P. U. (State political police.) The trio were charged with abusing the trust imposed in them by the Government to advance their own interests through speculation in the Chervonetz. They are said to have worked in league with professional speculators on the Moscow and Leningrad Bourses. A number of those speculators were recently imprisoned.

# MINERS SUING FOR $600,000 DAMAGES

**Alleging Fraud in Connection With Stewart Property, Plaintiffs Appear in Vancouver Court**

VANCOUVER, May 6.—Claiming $600,000 actual and punitive damages in respect of the exploitation of the Rush-Columbia silver-lead mine in Stewart district, W. W. Rush, a Stewart miner, and Arthur L. Bagg, fruitgrower of Oliver, B.C., have issued a writ out of Supreme Court. The defendants are American Smelting & Refining Co., of Tacoma; Major A. R. Ross, of Ross, Johnson, Ltd., of Victoria; Hon. A. M. Manson, Attorney-General for B.C.; Col. A. L. Jacobs, retired army officer; Arthur Edward Haynes, manager of Commercial and Financial Corporation, Victoria; Commander C. H. R. Slingsby, retired naval officer, of Victoria; Col. R. D. Davies, former head of the B.C. Soldiers' Settlement Board, of Vancouver; Jock Brown Shaw, Dominion Government civil engineer, of Victoria; Paul Denhart, mining promoter, Seattle, and Fred C. Elliott, Victoria lawyer.

With the writ has been filed a long statement of claim, which has been drafted by the plaintiff Rush. Messrs. Rush and Bagg allege they have been the victims of a conspiracy which has prevented them obtaining money to develop the mine.

**Rush-Columbia Mines**

Rush and Bagg allege that in 1905 and subsequent years they located in the Stewart district mineral ground now included in the Rush-Columbia, Excelsior and L. & L. groups of mineral claims. Four claims of the Rush-Columbia group were optioned in 1910 for $65,000 and plaintiffs were paid $9,500 before the option lapsed. The property had improvements costing $10,000, mostly carried out by the plaintiffs.

In April, 1925, plaintiffs allege that they entered into an agreement with Paul Denhart and Otto E. Skuter by which the plaintiffs transferred ten mineral claims to Rush-Columbia Mines, Ltd., and received 700,000 fully paid-up non-assessable shares as payment in full.

**Preliminary Payment**

The defendant, Major Ross, made preliminary payment to the plaintiffs and became broker and fiscal agent for the company and undertook to sell 200,000 treasury and 50,000 vendors' shares at 20 cents per share.

This agreement, the plaintiffs claimed, was not carried out, but, on the contrary, the defendant sold shares at 10 cents per share and otherwise violated the terms of the agreement.

Plaintiffs further allege that Ross and other defendants in reality worked with the Guggenheim interests, to the detriment of the plaintiffs, rather than in the interests of the company in general and the plaintiffs in particular.

## *MANY NEW FIRMS PLACED ON LIST*

More than a score of new companies were incorporated last week to do business in British Columbia, according to statistics issued at the Parliament Buildings yesterday.

The following is the list of new corporations:

British Columbia Veneer Works, Limited, $200,000, Nelson; public.

British Columbia Farmers' White Service Company, Limited, $500,000, Vancouver; public.

Sechart Fisheries, Limited, $100,000, Vancouver; private.

The City Drug Store, Limited, $10,000, Vancouver; private.

Vancouver Badminton and Racquets Club, Limited, $35,000, Vancouver; public.

Cascade Rock & Gravel Company, Limited, $100,000, Vancouver; private.

Campbells, Limited, $50,000, Vancouver; private.

Cartwright Bay Logging Company, Limited, $10,000, Vancouver; private.

Sicamous Amusement Company, Limited, $10,000, Sicamous; public.

Federal Pilots of British Columbia, Limited, $20,000, Vancouver; private.

Master Towing Company, Limited, $50,000, Vancouver; private.

Fidelity Lumber Company, Limited, $10,000, Vancouver; private.

Pacific Slope Mines, Limited (non-personal liability), $250,000, Vancouver; private.

Theodosia Mining Company, Limited, $10,000, Vancouver; private.

William Dick (new) Corporation, Limited, $100,000, Vancouver; private.

Kaufman-Morrison Limited, $10,000, Vancouver; private.

Seguin Bumpers, Limited, $10,000, Vancouver; private.

Northern Hotel Company, Limited, $10,000, Prince Rupert; private.

Canadian Universal Engine Corporation, Limited, $500,000, Vancouver; public.

Extra Provincial companies registered:

John Christie, Limited, $150,000, Edmonton, Alta., and Victoria.

Western Savings and Loan Association, $20,000,000, Portland, Oregon and Vancouver.

*If* this *Oil went East*

—(and sold at the western price)—we couldn't begin to supply the demand.

A corps of today's ablest scientists—working with the finest obtainable crudes and ultra-modern refining facilities—are responsible for the production of Aristo Motor Oil.

If it were sold for what it is worth—compared with other good lubricants—its present price would be doubled.

At Union Oil Service Stations and Independent Dealers of the First Class Everywhere

"TO SERVE YOU"

Aristo Motor Oil

Non-Carbonizing Western

Made in Canada by the Union Oil Company of Canada Ltd.

Also Producers of Union Gasoline



For Quick and Courteous Service, Phone 1670
Private Exchange Connecting All Departments

Hudson's Bay Company.

INCORPORATED 2ND MAY 1670.

## Some of Today's Drug Savings

Chamois Skins, splendid for car or household use ..... 27¢
Bath Shower Sprays, each at ..... $1.69
Folding Nail Files, lock open variety; each ..... 27¢
Tweezers, special quality steel; each ..... 39¢
Turknit Wash Cloth and a Cake of Cuticura Soap, 40c value 29¢
Pocket Combs, each in a case; 25c value ..... 16¢
4711 Lettuce Cream, 60c value for ..... 47¢
4711 Bath Crystals, special at ..... 43¢
Boracic Acid, shaker tins; at, each ..... 11¢
Vaseline, 1-lb. tins; each, 23¢
Soda Phosphate Effervescent, 50c value ..... 34¢
Sal Hepatica, medium size, 79¢
Eclectric Oil, 35c value ..... 26¢
Rubber Gloves, guaranteed quality; per pair ..... 79¢
Rubber Tubing, 5-ft. lengths for ..... 19¢
Gibbs' Dentifrice, 25c value 19¢
Plaza Tooth Paste, special, 27¢
English Violet Shampoo Powders, 10c size ..... 3 for 23¢

—Drug Dept., Main Floor, H.B.C.

## Week-End Specials in Groceries

Finest Quality New Zealand Creamery Butter, per lb., 43¢
3 lbs. for ..... $1.26
No. 1 Quality Alberta Creamery Butter, per lb. ..... 42¢
3 lbs. for ..... $1.23
Pure Bulk Lard, per lb. ..... 23¢
3 lbs. for ..... 65¢
Selected Smoked Picnic Hams, per lb. ..... 22¢
Selected Smoked Cottage Rolls, per lb. ..... 32¢
Sweet Pickled Picnic Hams, per lb. ..... 21¢
Sweet Pickled Cottage Rolls, per lb. ..... 31¢
Mild Canadian Cheese, lb., 29¢
Imported Dutch Edam Cheese, per lb. ..... 45¢
Squirrel Brand Peanut Butter, 1-lb. tin ..... 19¢
Swift's Premium Boiled Ham, per lb. ..... 58¢
Roast Pork, sliced; per lb. 70¢
Jellied Ox Tongue, lb., $1.00
Sliced Corned Beef, per lb., 30¢

**Anniversary Special in Quality Tea**
**Hudson's Bay Company Special Breakfast Tea Sale Special**
Per lb. ..... 51¢
3 lbs. for ..... $1.50
5 lbs. for ..... $2.47
10 lbs. for ..... $4.90

Hudson's Bay Company Freshly Roasted Pure Coffee, lb., 45¢
Finest Quality B. C. Granulated Sugar, 20-lb. paper sack, $1.40
Campbell's Tomato Soup, Sale Special ..... 6 tins for 73¢
Choice Turkish Cooking Figs, per lb. ..... 12¢
3 lbs. for ..... 35¢
Horseshoe Brand B. C. Sockeye Salmon, per tin ..... 22¢
3 tins for ..... 65¢
Del Monte Brand Yellow Free Peaches, No. 2 tins, 3 for ..... 65¢
Shirriff's Pure Seville Orange Marmalade, 4-lb. tin ..... 57¢
Shirriff's Tru-Fruit Jelly Powders, assorted flavors; 4 pkgs. for ..... 27¢

**Biscuit Special**
Delicious Mixed Biscuits, fresh from the oven, comprising Alpine Sandwich, Rob Roy Sandwich, Chocolate Cream, Marshmallow Fruit, Ginger Snaps and Cocoanut Wafers. Regular, per lb., 45c. Special, per lb. ..... 35¢
3 lbs. for ..... $1.00

**Fruit and Vegetables**
California Strawberries, per basket ..... 30¢
Local Hothouse Tomatoes, per lb. ..... 50¢
Jackson's "Palmetto" Asparagus, per bundle ..... 30¢
Hothouse Cucumbers, large size; each ..... 20¢ and 25¢
New Green Peas, per lb. ..... 25¢
Imported New Potatoes, per lb. ..... 15¢
Fresh Strawberry Rhubarb, 6 lbs. for ..... 25¢
California Sweet Oranges, per dozen ..... 35¢, 45¢ and 55¢
California Grapefruit, 3 for 25¢
Crystal White Onions, lb., 20¢
Fresh Local Spinach, 5 lbs. 25¢
Green Onions and Radishes, 3 bunches for ..... 10¢

—Lower Main Floor, H.B.C.

## Big Bargains for Hardware Shoppers for Today and Saturday

No. 8 Copper Nickelplated Tea Kettles. Sale Price ..... $1.98
All-Copper Wash Boilers. Sale Price ..... $2.95
Wear-Ever Tea Kettles. Sale Price ..... $3.59
Wear-Ever Roasters. Sale Price, each ..... $3.95
Kitchen Household Sets, including flour, sugar, coffee and tea cannisters. Sale Price ..... 98c
Five-Minute Ice Cream Freezers. Sale Price ..... $1.69
English-Made Digging Spades. Sale Price ..... 89c
English 3 and 5-Prong Garden Cultivators. Sale Prices are $1.29 and ..... 98c
Garden Rakes and Hoes. Sale Price ..... 59c
Galvanized Pail and Scrub Brush. Sale Price ..... 79c
Victor Flour Sifters. Sale Price ..... 29c
Victor House Paint, white and colors, gallon tins. Sale Price at ..... $3.79
Six-Foot Step-ladders. Sale ..... $2.29
Roll-Top Bread or Cake Boxes. Sale Price ..... $1.95
Imported White Enamel Oval Dishpans. Sale Price ..... $1.89

—Lower Main Floor, H.B.C.

## Five Tables of Fancy China Marked at 20 Per Cent Reductions

See this big showing of Fancy China, including Moorcroft, Wedgwood, Royal Worcester, Aynsley China, Paragon and Grafton China. In this assortment are jardinieres, vases, ash trays, pin trays, teapots, perfume bottles, cake plates, powder jars, table trays, sugars and creams, whipped cream sets, bonbons, comports, salad bowls, bread and butter plates, fruit sets, rose bowls, etc. Clearing at 20% Off Regular Prices.

**Big Cup and Saucer Special**
$1.00 Value for 69c
A special purchase which includes Crown Derby colorings, fine china cups and saucers in a dozen decorations. Value $1.00. Sale Price
69c

**Breakfast and Dinner Sets for $5.00**
35-Piece Sets in English semi-porcelain, three decorations. Sale Price, per set ..... $5.00

**42-Piece Sets $8.95**
English Semi-Porcelain Sets in pretty blue willow pattern. Sale Price ..... $8.95

**52-Piece Dinner Sets, $9.95**
A useful size set of dishes for the small family, shown in three decorations. Sale Price ..... $9.95

—Lower Main Floor, H.B.C.

## Dependable Floor Coverings

**Stair Oilcloth**
Heavy Quality Varnished Oilcloth for halls or stairs; 18 inches wide. Regular 39c. Sale Price, yard, 29¢

**Feltol Floor Covering**
A felt base floor covering in a variety of patterns, does not require tacking down; 6 feet wide. Sale Price, per square yard ..... 45¢

**Heavy Printed Linoleum**
Extra Heavy Cork Base Linoleum, printed in many attractive designs; 6 feet wide. Sale Price, per square yard ..... 79¢

**English and Scotch Inlaid Linoleums**
Straightline Inlaid Linoleum, made in Greenwich, England and Kirkcaldy, Scotland. Unequalled for satisfactory wear; suitable for any room in the house. Sale Price, per square yard ..... $1.29

**Gold Seal Congoleum Rugs at Sale Prices**
Guaranteed perfect rugs in every way, shown in one design only; size 9 by 12. Regular $17.50. Sale Price ..... $12.95

—3rd Floor, H.B.C.

## Buy Drapery Fabrics Now at Anniversary Sale Prices

**Orinoco Fast Color Fabrics**
Including damasks, stripe taffetas, silks, reps and plain silks in beautiful colors. A wonderful opportunity to buy better grade goods. Values to $4.50. Sale Price, per yard ..... $1.98

**Marquisette and Filet Net Panel Curtains**
Two particularly attractive lines offered at this special price, finished with bullion fringe. Sale, each, $1.95

**Swiss Curtains**
Imported direct from England, beautiful quality curtains and hand finished; 2½ yards long. Sale Price, per pair ..... $3.25

**Double Width Cretonnes**
English fabrics, suitable for loose covers and side drapes. Values to $1.85. Sale Price, per yard, $1.25

**Tuscan Panel Curtains**
Imported English Tuscan Net Panel Curtains, finished with fringed ends. One of these panels will furnish the average window. Sale Price, each ..... 95¢

**Brass Curtain Rods 2 for 25c**
Brass Curtain Rods, complete with hooks and knobs, extends to 54 inches. Sale Price ..... 2 for 25¢

—3rd Floor, H.B.C.

## Friday and Saturday Specials in Fresh Meats

High Quality, Low Prices and the Best of Service

**Steer Beef**
Sirloin Roast, per lb. ..... 32¢
T-Bone Roast, per lb. ..... 32¢
Wing Loin Roast, per lb., 27¢
Sirloin Tip Roast, per lb. ..... 27¢
Top Side Round, per lb. ..... 25¢
Aitch Bone, whole; lb., 22¢
Aitch Bone, best end; lb., 25¢
Rump Roast, per lb., 20¢
and ..... 23¢
Prime Rib, short; per lb. ..... 25¢
Thick Rib, per lb. ..... 18¢
Pot Roast, per lb. ..... 15¢
Brisket, per lb. ..... 9¢
Plate Beef, per lb. ..... 12¢
H. B. C. Beef Sausages, 2 lbs for ..... 25¢

**Grain Fed Pork**
Legs, per lb. ..... 29¢
Fillets, per lb. ..... 32¢
Loins, trimmed; per lb. ..... 38¢
Loins, untrimmed; per lb., 35¢
Shoulders, per lb. ..... 23¢
Shoulder Butt, per lb. ..... 27¢
Side Pork, fresh; per lb., 27¢
Side Pork, pickled; per lb., 27¢

**Local Spring Veal**
Fillets, per lb. ..... 40¢
Loins, per lb. ..... 38¢
Rumps, per lb. ..... 35¢
Shoulders, per lb. ..... 28¢
Breast and Necks, per lb., 20¢

**Local Spring Lamb**
Legs and Loins, per lb. ..... 45¢
Ribs and Shoulders, per lb., 33¢

**Fall Lamb**
Legs and Loins, per lb. ..... 42¢
Ribs and Shoulders, per lb. 28¢

**Poultry**
Turkeys, per lb. ..... 48¢
Heavy Fowl, per lb. ..... 38¢
Light Fowl, per lb. ..... 35¢
Roasting Chicken, per lb. ..... 44¢
Spring Broilers, 1½ to 2½ lbs. Per lb. ..... 50¢

**Smoked Fish**
Maritime Haddies, per lb., 20¢
Spouse's Sable Cod, per lb., 25¢
Spouse's Kippered Salmon, per lb. ..... 25¢
Golden Ray Fillets, per lb., 25¢

Pickled Ox Tongue, per lb., 33¢
Corned Rumps, per lb. ..... 21¢
Corned Rounds, per lb. ..... 23¢
Corned Plate Beef, lb., 12½¢
Boneless Rolled Roasts, per lb. ..... 22¢

—Lower Main Floor, H.B.C.

For Quick and Courteous Service, Phone 1670
Private Exchange Connecting All Departments

256 ANNIVERSARY

## Women's Suede Oxfords

**Values to $8.50 for $2.95 Pair**

Six distinct styles in broken sizes grouped to clear at a big reduction. Choice of medium or dark grey, also light and dark fawn shades, smart styles with Goodyear welted soles and Cuban or medium covered heels; sizes 3 to 6, widths B, C, D. Values to $8.50. Sale Price, per pair ..... **$2.95**
—Main Floor, H.B.C.

## Children's School and Play Shoes

**Values to $3.50 for $1.95 Pair**

A large assortment of serviceable footwear for children, comprising patent leather strap slippers, brown chrome Oxfords, black calf and brown calf lace boots, all made on nature shaped lasts with flexible soles; sizes 5 to 10½. Sale Price, per pair ..... **$1.95**
—Main Floor, H.B.C.

# Hudson's Bay Company.

INCORPORATED 2ND MAY 1670.

## 1,000 Yards of Natural Pongee at 49c a Yard

A Pongee in a clear, natural color and of fine texture, ideal for blouses, slips, etc; 33 inches wide. Sale price, per yard **49c**

## Two Hosiery Bargains for Today

**Thread Silk Hose**

Pure Thread Silk Hose, reinforced with rayon, have lisle hemmed tops and reinforced heels and toes; shown in black, white, apricot, French nude, grey, peach bloom, bran, sunset and Rose Marie; sizes 8½ to 10. Regular $1.00. Sale Price, pair ..... **79c**

**Kayser Silk Hose**

250 Pairs of Pure Thread Silk Hose, also Chiffon Silk Hose with lisle tops and reinforced heels and toes, shown in camel, sunburn, chaire, hoggar, platinum, tille, cheri, Rose Marie, gold, rosewood and aluminum. Regular $2.75. Sale Price, per pair ..... **$1.95**

## Standard Quality Spun Silks at 87c a Yard

Suitable weight for lingerie, blouses, etc. Shown in all the wanted colorings. Sale price, per yard **87c**

## Men's Smart Oxfords

**Values to $10.00 for $6.95 a Pair**

Men's High-Grade "Astoria" Oxfords in black velour calf, black box calf, London tan calf and brown calf in Blucher and Balmoral styles, with single, slip or double welted oak soles; sizes 6 to 10. Values to $10.00. Sale Price, per pair ..... **$6.95**
—Main Floor, H.B.C.

## Specially Attractive Offers to Cigarette Smokers

**A Cigarette Holder Free With Every Purchase**

Cigarette Maker, pocket size; not complicated. $1.50 value ..... **$1.19**
Cigarette Holders, 50c values ..... **37c**
Cigarette Holders with aluminum tube ..... **98c**
Players or Millbank Cigarettes, double size, with a special cigarette holder. 85c value ..... **49c**

256 ANNIVERSARY

# ANNIVERSARY SALE

## Thousands of Dollars' Worth of New and Seasonable Merchandise at Tremendous Savings

## Women's Spring Weight Underwear

**Knit Cotton Vests**
Opera top, built-up shoulders or short sleeves; sizes 36 to 40. Value 29c. Sale Price ..... **19c**

**Knit Cotton Vests**
Opera top style and built-up shoulders; sizes 36 to 42. Value 50c. Sale, **39c**

**Combinations**
Knit Cotton Combinations, built-up shoulders or short sleeves; sizes 36 to 42. Sale Price ..... **$1.19**
—2nd Floor, H.B.C.

## Crepe Kimonos

**Special, $2.29**

Serviceable Quality Cotton Crepe Kimonos, straight style with tie sash at side, front neatly embroidered; front, sleeves and pocket trimmed with satin ribbon, in shades of peach, orchid, rose, sky and Copenhagen. Value $3.50. Sale Price ..... **$2.29**
—2nd Floor, H.B.C.

## Crepe Nightgowns

**Special, $1.79**

Made from good quality neat checked cotton crepe, slip-over style, with square or V necks and short sleeves, trimmed with fine lace edging and lace medallions. Shown in sky, peach, orchid, maize and pink. Values to $2.75. Sale Price, each ..... **$1.79**
—2nd Floor, H.B.C.

## Women's Umbrellas

**Regular $2.50 for $1.98**

Serviceable cotton covered umbrellas, strong frames with white or amber tips and ferrule ends to match. Choose from pansy, green, navy and black. Carved and novelty painted handles. Regular $2.50. Sale Price ..... **$1.98**
—Main Floor, H.B.C.

## Women's Neckwear

**Values to $1.25 for 59c**

An assortment of neckwear, including flannel and embroidered chamoisette collars in various colors; collar and cuff sets of linen, lace and organdie, Peter Pan and Bramley styles. Also lace vestees in cream and ecru. Values to $1.25. Sale Price, **59c**
—Main Floor, H.B.C.

## Crepe De Chine Ties

**Special, 98c**

Windsor and pirate style in colors of red, navy, royal, tan, Pekin, flame, orchid and black; also heavy silk middy ties in black, navy, red and emerald. Regular $1.25. Sale Price ..... **98c**
—Main Floor, H.B.C.

## Do You Enjoy Your Work?

No one can enjoy his work as he should if his vision is not perfect. A pair of the right kind of glasses will often change labor that seems a mere grind into pleasurable work.

If you have to use your eyes constantly get a pair of "Cruxite Glasses" and see how much easier you can do your work—they give the wide angle vision of the natural eye and eliminate the glare of artificial light, giving rest and comfort under all conditions.

**20% Discount during this sale.**
—Mezzanine Floor, H.B.C.

## Women's Wool Cardigans

**Values to $12.50 for $5.98**

100% Pure Wool Cardigans, back and sleeves in self colors, front in novelty designs in smart colorings. Shown in pearl, oak and heather mixtures. Also Rayon Silk Cardigans of heavy quality, two patch pockets and four pearl button fastening; back and sleeves in self colors, fronts in smart stripes and a large variety of colors. Values to $12.50. Sale price ..... **$5.98**
—2nd Floor, H.B.C.

## New House Dresses for $1.29

Made from splendid quality gingham or chambray. Ginghams in attractive checks and stripes; chambrays in self colors. Slip-over styles with round neck, short sleeves and patch pockets; finished with neat piping in contrasting colors; shown in blue, orange, tan, green, mauve and blue; medium and large sizes. Sale price ..... **$1.29**
—2nd Floor, H.B.C.

## Women's Rubber Aprons Marked Down to 39c

The indispensable garment for kitchen or nursery wear; made from good quality rubber in shades of blue, green, mauve, orange, grey and red. Sale price ..... **39c**
—2nd Floor, H.B.C.

## Attractive Fur Chokers

**At Irresistible Prices**

We have made hundreds of attractive little fur chokers for this Anniversary Sale, and have priced them so low that you simply cannot resist them.

Grey Siberian Squirrel Chokers. Sale Price, **$13.50**
Canadian Mink Chokers. Sale Price ..... **$18.50**
Dark Natural Fitch Chokers. Sale Price ..... **$16.50**
Russian Ermine Ties. Sale Price ..... **$20.00**
Stone Marten Chokers. Sale Price ..... **$35.00**
Brown Fox Scarves. Sale Price ..... **$39.00**
White and Beige Fox Scarves. Sale Price **$71.50**
Stone Marten Two-Skin Scarves. Sale Price, **$70.00**
Hudson's Bay Sable Two-Skin Chokers. Sale Price ..... **$77.50**
—2nd Floor, H.B.C.

## 250 Pairs of Women's Gloves

**Values to $5.00 for 79c Pair**

This extraordinary offering includes broken assortments in black French kid gloves; 8-button length fabric gloves in black or brown, with contrasting points; 16-button length silk gloves of extra heavy quality in beaver, brown and black; silk gloves in regulation style, in black, brown and white, with embroidered points; also novelty chamoisette gloves in various colors. Broken sizes. Sale price, per pair ..... **79c**

## 150 New Silk Frocks At One-Third Off Regular Prices

All new and up-to-date styles for afternoon and semi-evening wear. Frocks you will want to wear at bridge parties, afternoon teas and at dinner gatherings. No old stock, every frock in this offering is quite new and fashioned in the latest mode. Included are long waisted, flared and godet models with short, elbow and full-length sleeves. Fashioned from georgette, flat, crystal and satin crepes, also cut velvets, in the season's newest colorings. 150 frocks to choose from, and almost as many styles. Sizes 16 to 40.

| | | |
|---|---|---|
| 27 Frocks. | Regular $25.00, for .... | **$16.50** |
| 18 Frocks. | Regular $29.50, for .... | **$19.50** |
| 20 Frocks. | Regular $35.00, for .... | **$22.95** |
| 16 Frocks. | Regular $39.50, for .... | **$24.95** |
| 24 Frocks. | Regular $45.00, for .... | **$29.95** |
| 25 Frocks. | Regular $49.50, for .... | **$32.95** |
| 20 Frocks. | Regular $55.00, for .... | **$34.95** |

—2nd Floor, H.B.C.

## Youths' and Boys' Novelty Corduroy Trousers

**$7.00 and $8.00 Values for $5.95**

Be in the fashion and wear a pair of these loose fitting corduroy trousers made from light cream and fawn corduroy of serviceable quality. We have them in all sizes to fit ages from 10 to 21 years. Regular $7.00 to $8.00. Anniversary Special, per pair ..... **$5.95**
—Main Floor, H.B.C.

## 50 Matrons' Hats To Sell at $3.95 Each

These are just unpacked from their boxes, and include softly draped toques, small brims, draped crowns, as well as medium and large brim styles. Shown in black, brown, taupe and grey, also black with colors. Values to $7.50. Sale price ..... **$3.95**
—2nd Floor, H.B.C.

## 1,000 Yards of New Novelty Voiles at 59c Yard

Printed in many charming designs and the color combinations are all that can be desired. Come early to participate in this offering. Values to $1.00. Sale price, per yard ..... **59c**
—Main Floor, H.B.C.

## 500 Yards of Printed Rayons

**Values to $1.75 for 98c a Yard**

Shown in handsome printed effects and rich color combinations. These will make up into smart frocks; 38 and 48 inches wide. Values to $1.75. Sale price, per yard ..... **98c**
—Main Floor, H.B.C.

## Dress and Suiting Fabrics

**Values to $2.50 for 98c a Yard**

Choose from 54-Inch Novelty Stripe and Plaid Flannels, 38-Inch Wool Poplins in colors, 38-Inch Armures in colors, 42-Inch Cream Serges and 38-Inch Novelty and Plain Wool Crepes. Values to $2.50. Sale price, per yard ..... **98c**
—Main Floor, H.B.C.

## 300 Pairs of Double Bed Size Flannelette Blankets at $2.49 a Pair

Made from thick, soft, lofty yarns in white and grey with pink or blue borders. Sale price, per pair, **$2.49**

**Also Among the Many Other Bargains in Our Staple Section Are:**

**50 Dozen White and Colored Turkish Towels at 49c Each**
You will do well to come early for this offering. These towels are of a generous size with a closely woven pile insuring good wear; size 25 by 50. Value $1.00. Sale, **49c**

**Double Bed Size Bleached Cotton Sheets, $2.98 a Pair**
Sheets that will launder well and give splendid wear; size 80 by 90. Regular $3.75. Sale Price, per pair ..... **$2.98**

**100 Pure Linen Luncheon Sets at $2.98 Each**
Set consists of one cloth, size 52 by 52 and six napkins to match, finished with colored borders in gold and blue. Sale Price, per set ..... **$2.98**

**100 White Crochet Bedspreads at $1.98 Each**
Splendid Bedspreads for general use; made from heavy yarns; size 72 by 84. Regular $2.95. Sale Price, **$1.98**
—Main Floor, H.B.C.

## 3,000 Yards of New High Grade Silks in Plain and Novelty Weaves

**Values to $4.95 for $1.98 a Yard**

The collection is large and varied, and consists of 38-Inch Crepe Failles, in colors; 38-Inch Ottoman Silks, in colors; 40-Inch Crepe Satins; 38-Inch Broche Crepe de Chine; 38-Inch Striped Silk Crepes; 38-Inch Printed Georgettes; 36-Inch Black Duchesse Satins. Shown in a good range of colors, but not all colors in each line. Values to $4.95. Sale price, per yard ..... **$1.98**
—Main Floor, H.B.C.

## 2,000 Yards of Spring Silks

**Values to $1.98 for 98c a Yard**

**All This Season's Stock**

Choose from 36-Inch Printed Rayon Silks; 36-Inch Satin, brilliant in colors; 36-Inch Novelty Printed Silk Crepes, in many beautiful designs; 33-Inch Pongees, in brown, navy and black; 36-Inch Colored Paillettes; 36-Inch White Wash Satin; 38-Inch Stanley Crepes, in colors; 36-Inch Jersey Silk Vestings; 40-Inch Silk Crepes, in colors; 29-Inch Striped Spun Silk. Not all colors in each line. Values to $1.98. Sale Price, yard, **98c**
—Main Floor, H.B.C.

## MORNING SPECIALS

**On Sale Today Only From 9 A.M. to 1 P.M.**

**Women's Ribbed Lisle Hose 59c a Pair**
Ribbed Lisle Hose with plain hemmed tops and reinforced heels and toes; shown in sunset, brown, white, black and champagne; sizes 8½ to 10. Regular $1.00. Morning Special, 9 to 1, per pair ..... **59c**
No Phone Orders, Please.
—Main Floor, H.B.C.

**Bandeau Brassieres, 39c**
Made of novelty rep, with elastic adjustment at waist, back fastening; sizes 32 to 42. Morning Special, 9 to 1 ... **39c**
No Phone Orders, Please.
—2nd Floor, H.B.C.

**Watkins' Mulsified Cocoanut Oil Shampoo, 37c**
Regular 50c size. Morning Special, 9 to 1 ..... **37c**
No Phone Orders, Please.
—Main Floor, H.B.C.

**Crossbar Marquisette and All-Over Curtain Nets 19c a Yard**
36-Inch Crossbar Marquisette and All-Over Curtain Nets in cream color only. Regular 35c value. Morning Special, 9 to 1, per yard ..... **19c**
No Phone Orders, Please.
—3rd Floor, H.B.C.

**35 Axminster Hearthrugs at $2.59 Each**
Heavy Quality English Axminster Rugs, size 27 by 54, finished with fringed ends; 35 only to clear at this special price, so shop early. Morning Special, 9 to 1, each ..... **$2.59**
No Phone Orders, Please
—3rd Floor, H.B.C.

**800 Yards of Heavy English Circular Pillow Cotton at 49c a Yard**
English Circular Pillow Cotton of closely woven texture and fine linen finish; 40, 42 and 44-inch. Regular 69c. Morning Special, 9 to 1, per yard ..... **49c**
No Phone Orders, Please
—Main Floor, H.B.C.

**Men's Black Wool Golf Hose, 59c a Pair**
Ribbed All-Wool Golf Hose, in black only, with contrasting turn-down tops; 120 pairs only, in sizes 10 to 11½. Morning Special, 9 to 1, per pair ..... **59c**
No Phone Orders, Please
—Main Floor, H.B.C.

**Boys' Outing Boots, 95c Pair**
Heavy White Duck Boots, with rubber reinforced lacing and ankle pads, crepe soles and heels. Sizes 1 to 5. Regular $2.00. Morning Special, 9 to 1, per pair ..... **95c**
No Phone Orders, Please
—Main Floor, H.B.C.

**Boys' and Youths' Khaki Trousers, $1.25 a Pair**
Made from strong quality khaki twill, full cut garments with pockets and cuff bottoms; double sewn throughout. Sizes to fit boys 6 to 15 years. Morning Special, 9 to 1, pair, **$1.25**
No Phone Orders, Please
—Main Floor, H.B.C.

## Children's Stamped Rompers for 59c

36 Rompers, stamped and made up ready to work, requiring very little needlework to complete. Choice of white and colors. Sizes 1, 2, 3 and 4 years. Sale Price ..... **59c**
—Mezzanine Floor, H.B.C.

# NEWS OF THE SPORTING WORLD

## Savident and Edmonds to Meet in Title Golf Match

### Finals of Uplands Golf Club's Championship Tournament to Be Played—Driving, Approaching and Putting Competitions Are Also on Programme

The final rounds in the Uplands Golf Club's men's championship and flights will be played on Sunday when Jack Savident, hero of many a tournament and former champion of the club, will meet Percy Edmonds in the final thirty-six holes to decide the struggle for the title.

These two will tee off at 9:15, and from a quarter of an hour before they start until five minutes after the finalists in the fifth flight have teed up the first tee will be closed to other matches. The championship final will consist of thirty-six holes, but the finals in all the flights will be over eighteen holes. The afternoon round in the big match will start at 1 o'clock.

At the finish of this match there will be long driving and approaching competitions. Only one entry from any competitor will be allowed in each of these contests.

The putting green will be in use from two o'clock for a putting competition, with entries unlimited. There will be two prizes for women and two prizes for men. In the long driving the prizes will be for longest drive and the best average of three drives. The prizes for approaching will be awarded, one for the nearest ball and one for the best average. The prizes will be presented to the various winners on the completion of all competitions. The starting times follow:

Championship, 9:15—J. Savident vs. P. Edmonds.

First flight, 9:20—R. L. Challoner vs. A. C. Falk.

Second flight, 9:25—J. B. Shaw vs. S. J. Halls.

Third flight, 9:30—E. H. Hanbury vs. W. Wilkie.

Fourth flight, 9:35—W. K. McCarter vs. A. Craig, Jr.

Fifth flight, 9:40—W. Turnbull vs. F. A. Macdonald.

## Rifle Shooting

**112th Battalion**

The E. Hamilton Smith Challenge Shield for miniature shooting was shot for yesterday after a tie between No. 5 Victoria High School Platoon and No. 7 North Ward School Platoon. The North Wards won after a close contest. Score:

| V.H.S. Platoon Team— | Pts. |
|---|---|
| Cadet Arthur Smith | 97 |
| Sergeant Mark Bong | 96 |
| Sgt. G. Parnell | 94 |
| Cadet I. Grant | 92 |
| Total | 379 |

| North Ward Platoon— | Pts. |
|---|---|
| Sergeant W. Hill | 98 |
| L.-Corporal Luke Bong | 98 |
| Lieut. G. D'Arcy | 97 |
| Corporal O. K. Dorman | 97 |
| Total | 390 |

The winning platoon will hold the shield for 1926, and a souvenir spoon will be presented to each member of the team.

**Dominion Marksmen Competition**

The team to represent British Columbia in the shoot-off against the other provinces will be made up as follows:

Capt. E. Nimonds, L.-Cpl. L. Bong, Lieut. L. Nesbitt, Cadet Ian Grant, Capt. N. Perry; spare man, Cadet P. Wilkinson.

## League Baseball

**National**

CINCINNATI, May 6.—Knocking Mitchell out of the box in the first inning, Cincinnati turned 18 hits in a 14 to 4 victory over Philadelphia today.

| | R. | H. | E. |
|---|---|---|---|
| Philadelphia | 4 | 10 | 1 |
| Cincinnati | 14 | 18 | 0 |

Batteries: Mitchell, Willoughby, Baecht, Bentley and Henline; Donohue and Picinich.

PITTSBURGH, May 6. — Boston evened the series with Pittsburgh today by winning the second game 3 to 1. The Braves bunched four singles off Morrison in the sixth, and these, with an error by Cuyler, accounted for all their runs.

| | R. | H. | E. |
|---|---|---|---|
| Boston | 3 | 9 | 1 |
| Pittsburgh | 1 | 8 | 1 |

Batteries: Wertz, Hearne and Taylor; Morrison, Yde and Gooch.

ST. LOUIS, May 6.—The St. Louis Cardinals knocked Vance out of the box in the first inning today and defeated Robins 3-2 in first game of the series.

| | R. | H. | E. |
|---|---|---|---|
| Brooklyn | 1 | 5 | 0 |
| St. Louis | 3 | 3 | 0 |

Batteries: Vance, McWeeny, Ehrhardt and Deberry, O'Neil; Rhem and O'Farrell.

CHICAGO, May 6.—Virgil Barnes hasted Charley Root in a duel today and New York won from Chicago 2-1. Kelly's home run put the McGaw men ahead in the fourth.

| | R. | H. | E. |
|---|---|---|---|
| New York | 2 | 8 | 0 |
| Chicago | 1 | 6 | 1 |

Batteries: Barnes and Snyder; Root, Blake and Gonzales.

**American**

NEW YORK, May 6.—The Yankees lost their fifth straight game today to Washington, and saw their star performer "Babe" Ruth forced to retire after colliding in right with Lazzeri in the third inning. Ruth is believed to be not seriously hurt.

| | R. | H. | E. |
|---|---|---|---|
| Washington | 5 | 7 | 1 |
| New York | 3 | 10 | 2 |

Batteries: Reuther, Marberry and Ruel; Shocker, Shawkey and Collins.

PHILADELPHIA, May 6.—The St. Louis Browns started their invasion of the East by losing here 5-4. Hershel Bennett was injured in the sixth inning when he dashed headlong against a concrete fence after chasing a foul ball.

| | H. | H. | E. |
|---|---|---|---|
| St. Louis | 4 | 9 | 1 |
| Philadelphia | 5 | 10 | 1 |

Batteries: Caston, Vangilder and Hargrave; Pate, Walberg and Cochrane.

BOSTON, May 6.—Hal Wilts, of the Red Sox, had the better of Sheriff Smith in a left-handed pitchers' battle, the Sox defeating Cleveland, 1-0.

| | R. | H. | E. |
|---|---|---|---|
| Cleveland | 0 | 5 | 0 |
| Boston | 1 | 7 | 1 |

Batteries: Smith and L. Sewell; Wiltse and Gaston.

**Coast**

SAN FRANCISCO, May 6.—The Missions plucked a snappy game from Sacramento today, 3-1, making the second straight win for the San Francisco team in this week's series. Herman Pillette held the Senators runless and hitless for the first five innings.

| | R. | H. | E. |
|---|---|---|---|
| Sacramento | 1 | 4 | 0 |
| Missions | 3 | 4 | 1 |

Batteries: Keating and Koehler; Pillette and Murphy.

LOS ANGELES, May 6.—Oakland took the lead in the series by nosing out Hollywood 6-5 here today after the Stars in the hectic ninth inning had lacked but one run of evening the score.

| | R. | H. | E. |
|---|---|---|---|
| Oakland | 6 | 14 | 0 |
| Hollywood | 5 | 7 | 1 |

Batteries: Kunz, Gould, Freeman, McKenry and Baker; McCabe, O'Neill, Stroud and Cook.

San Francisco-Seattle, rain.

Los Angeles-Portland, rain.

**International**

Baltimore 3, Toronto 4.

Newark 1, Syracuse 2.

Jersey City 4, Buffalo 5.

Reading-Rochester, rain.

CLUB STANDINGS

**Coast**

| | W. | L. | Pct. |
|---|---|---|---|
| Los Angeles | 13 | 11 | .542 |
| Missions | 13 | 11 | .542 |
| Seattle | 15 | 13 | .536 |
| Oakland | 13 | 12 | .520 |
| Hollywood | 14 | 13 | .519 |
| Sacramento | 12 | 13 | .480 |
| Portland | 13 | 15 | .464 |
| San Francisco | 10 | 15 | .400 |

**American**

| | W. | L. | Pct. |
|---|---|---|---|
| New York | 13 | 6 | .684 |
| Chicago | 14 | 7 | .667 |
| Cleveland | 12 | 8 | .600 |
| Philadelphia | 9 | 12 | .429 |
| Detroit | 8 | 11 | .421 |
| Washington | 13 | 19 | .406 |
| Boston | 7 | 13 | .350 |
| St. Louis | 6 | 16 | .273 |

**National**

| | W. | L. | Pct. |
|---|---|---|---|
| Brooklyn | 12 | 7 | .632 |
| Cincinnati | 11 | 8 | .579 |
| New York | 11 | 8 | .579 |
| Chicago | 10 | 8 | .556 |
| St. Louis | 10 | 11 | .476 |
| Philadelphia | 9 | 11 | .450 |
| Pittsburgh | 8 | 12 | .400 |
| Boston | 7 | 13 | .350 |

NEW YORK, May 6.—American fencers, by winning 11 of 16 bouts at sabres last night from England, regained the Robert Thompson trophy which went to the British at London in the three-weapon competition of 1923. America won the foils on Monday, 11 to 5, but failed on Tuesday night by the same score.

## Sid Boys Is Leading In Billiard Match With Jack McMillan

PRINCE RUPERT, May 6.—Sid Boys, English billiard champion of Western Canada, was leading by 123 points at the close of the first session of the special billiard match being played here against Jack McMillan, former Dominion titleholder, the closing scores last night being 625 to 477.

The score this afternoon was, Boys 1,250, McMillan 1,006. Tonight's match with another hour to go was McMillan 420, Boys 390.

## COLWOOD TITLE EVENT REACHES SEMI-FINALS

Miss Sayward, Mrs. Wilding, Mrs. Abell and Mrs. Parry are the semi-finalists in the tournament for the ladies' championship of the Colwood Golf and Country Club. The results of yesterday's play follow:

Miss Sayward won from Miss Schwengers by 6 and 4.

Mrs. Wilding won from Mrs. Stevens at the twentieth hole.

Mrs. Abell won from Mrs. Burns by 5 and 4.

Mrs. Parry won from Mrs. Pocock by 3 and 1.

**Second Flight**

Mrs. Lawson won from Mrs. W. W. Hall by 3 and 2.

Mrs. Richardson won from Miss Lovell by 8 and 7.

Mrs. Richards had a bye.

Mrs. Crowe won from Mrs. Rasmussen by 2 and 1.

## Quoit Match Won by McMillan and Taylor

The "pairs" competition staged by the Victoria Quoiting Club on Saturday afternoon was a great success. There were twelve entries and some good play was witnessed by a very interested crowd of spectators. J. McMillian and F. Taylor ran out winners after a hard-contested game in the final with T. Alexander and R. Leiper.

A handicap will be played on Saturday, starting at 2 o'clock.

## Championship Fight Negotiations Off

TORONTO, May 6.—Negotiations for a world's bantamweight championship bout between Charley Rosenberg and Bobby Eber were this afternoon declared to be "off" as far as his club was concerned, by Matchmaker Playfair Brown, of the Shamrock Athletic Club, who has for some days been conferring with Rosenberg's manager here.

## Burnside Bowling

Wednesday play on the Burnside bowling green was very close. In the afternoon the vice-president's rink defeated the secretary's four by 16 to 15, and in the evening the president of the club repeated the dose by 15 to 14. This was keen scoring for twenty-one ends.

On Saturday next there will be a try-out of the eight selected to play the first league match on May 15.

It is expected their opponents will be the new entry of the Victoria Club, which will make its first appearance at Hampton Road.

The Duncan Club has been invited to visit Burnside on the morning of May 24, and attend the parade after lunch.

## Need Height and Strength to Become Star Hurdler

### Suppleness Also Essential to a Successful Technique

By CHARLES HOFF

(Copyright, 1926, in United States, Great Britain, and all other countries by North American Newspaper Alliance. All rights reserved.)

### XXI—The High Hurdles

Many athletes have apparently had everything necessary to make them good hurdlers, but have failed to make any unusual showing and few have understood the reasons. A good high hurdler should be at least six feet tall, strong, supple and fast. Statistics show that only tall men make star high hurdlers.

HOFF ON THE COLUMBIA TRACK

This exclusive photograph of Charles Hoff was taken while he was conditioning on the Columbia University track during his present visit to America.

But it is hard to find a tall man who has speed and is supple. The funny thing about hurdles is that everyone must use the same stride for them, three steps between hurdles with the hurdles ten yards apart.

It is not the speed between the hurdles which makes a hurdler, it is the speed with which he takes the hurdles. The public thinks a hurdler jumps the hurdles, and that he jumps the height of the hurdle from the track. But, looking at the thing carefully, we see that this is not so; the hurdle is little higher than the middle of the stride, and it is not necessary to lift the centre of gravity much more to pass the hurdle than for every other step.

But to achieve this technique, suppleness is necessary, because the legs must be lifted higher than in an ordinary step. Suppleness is necessary to throw the first leg over the hurdle, while the other leg is straight back under the body, and the upper part of the body must be bent forward to get the right balance.

**"Clip" Is Useless**

If the body isn't bent the hurdler will be leaning backward when he has passed the hurdle, and all forward movement and speed will be checked. But even if a hurdler is able to master this trick, he may still be in the wrong position when over the hurdle if he jerks the second leg over the hurdle too sharply.

A first class hurdler's head is always at the same height from the track. Nothing is more surprising to a casual spectator than this—when he is told about it.

Many hurdlers make the mistake of hurrying to get down on the other side of the hurdle. Nothing is of less use. Only the power of gravitation can bring the body down again, and no one can influence that.

Neither is there any use in trying to "clip" the front leg to the track again. If the body has the correct forward bending position, this position will bring the leg to the track again without any effort. A perfect hurdler passes the hurdles as easily as a cat, but it is only because a perfect hurdler is strong enough to repeat these movements ten times in succession.

Strength is needed to become a good hurdler, not only to keep up speed between the hurdles, but to attain the comparatively long stride required. Long steps and speed are very hard to combine.

Tomorrow: Why Stars Need Coaches.

## WALKER CUP TEAM IS ON WAY TO ENGLAND

**Contests May Be Postponed on Account of Strike—If So, Will Tour on Continent**

NEW YORK, May 6.—Members of the Walker Cup team which will do battle with the British for the international golf trophy are aboard the Aquitania headed for England.

With the British women's championship already called off because of the general strike, it is considered possible that the Walker Cup contests may be postponed. In that event the American team will land at Cherbourg, France, and make a tour of continental golf centres.

Those in the party were Bobby Jones, Francis Ouimet, Jess Guilford, Bob Gardner, Watts Gunn, Roland MacKenzie, George Von Elm and Jesse Sweetser, members of the team; and a number of golf officials, including William C. Townes, president of the U.S. Golf Association, who intend to play in the British amateur championship.

## Racing at Juarez

JUAREZ, Mex., May 6.—Results of racing here today follow:

First race, six furlongs—Zanzibar, 112, Roach, $7.20, $2.80, $3.20; Saint Pierre, 112, Hatton, $3.60, $3.40; Tom Brooks, 112, Martin, $5.00. Time, 1:15 1-5.

Second race, six furlongs—Tubby A., 110, Smallwood, $13.40, $12.40, $3.00; Four o' Five, 113, Neal, $10.20, $3.20; Seawrack, 105, Jackson, $2.40. Time, 1:16.

Third race, four furlongs—Marietta, 112, Cochrane, $3.60, $2.20, $2.60; Sergeant Seth, 120, Laidley, $2.20, $2.20; Beanie, 110, Roach, $3.80. Time, :49.

Fourth race, five furlongs—Mulhill, 97, M. Hurn, $7.60, $3.40, $2.80; Lilliputian, 97, Yates, $5.20, $3.40; Hank's Son, 111, Andes, $2.80. Time, 1:03 2-5.

Fifth race, five furlongs—Olympiad, 111, Smallwood, $4.60, $3.80, $2.20; Phillipe Lugo, 103, Whitacre, $4.20, $2.20; Ask Jessie, 101, M. Hurn, $2.20. Time, 1:04.

Sixth race, one mile—Battle Bent, 110, Taylor, $15.20, $7.20, $5.20; Yibra, 111, A. Maskrid, $9.40, $6.20; Sweet and Low, 106, Laidley, $8.00. Time, 1:44.

Seventh race, seven furlongs—Martin L., 112, A. Maskrid, $20.80, $5.00, $2.80; Time's Up, 99, Yates, $4.80, $2.80; Starlane, 112, Neal, $2.60. Time, 1:09 4-5.

**Overnight Entries**

First race, four and one-half furlongs—Faywood, 112; Shadybrook, 112; Traveling Star, 112; Lady Hardin, 110; Saltshot, 112; Gillflower, 110; Granny Lee, 110; Montona, 112.

Second race, six and half furlongs—Doctor Tubbs, 110; Mary Maud Carr, 106; Forewarn, 107; Emma G., 97; Shasta Sol, 102; Cork, 107; Chick Barkley, 107; Miss Liberty, 103; Grabert, 107; Little Bum, 107; Waldout, 110; Wool Lady, 105.

Third race, four and half furlongs—W. P. Montgomery, 111; Little Buck, 103; Baby Doll, 98; Davie L. Mills, 111; Buell's Lily, 110; C. W. Jackson, 111; Au Revoir, 103; Dr. Hall, 114; Red Top, 100.

Fourth race, six furlongs—Collmore, 101; Biddledee, 106; Little Hope, 111; Full Moon, 119; Chet G., 113; Point-Ex, 111; Silex II, 116.

Fifth race, five furlongs—Stampdale, 109; Ege, 105; Krippen, 119; *Nose Dive, 113; *Riveria, 110; Chick Up, 101; Lorena Marcella, 105. *Jones Stock Farm entry.

Sixth race, five and half furlongs—Go Foin, 106; Belle H., 101; Polly Mara, 109; Publisher, 116; Doctor K., 102; Sir Stephen, 99; John A. Scott, jr., 109.

Seventh race—Mile and one-eighth—Dustman, 101; Lena R., 95; Nans Fortune, 116; Richard V, 114; Capt. Mac, 111; Rapid Traveler, 106.

Track—Clear and fast.

## Plans Adopted for Card Parties at Campbell Bldg.

The regular Thursday evening card party and military five hundred was held in the Conservative rooms, Campbell Building, last evening, when an enjoyable evening was spent among the members of the Liberal-Conservative Association.

The question was taken up by those present, and it was decided that these card parties should continue, Wards Two, Three and Four to run in order every Thursday, and Wards One and Two would run other evenings during the month, to be arranged as dances and concerts, bridge, etc. It was felt that there were many who would not care for military five hundred and so, to suit all the members, this plan would give encouragement.

The winners of prizes were as follows: First prize, Mrs. Robertson, Mrs. Barrow, Mrs. Smillie, Mrs. Ridgard; second prize, Mrs. Wolfe, Mrs. Cronk, Mr. Clifford and Mr. Quesnelle; ten bid, Mrs. Durick and Mr. Moore.

Ward Two will operate the party next Thursday, with Mr. Miller acting as chairman.


## Quick Relief for Rheumatics

**Local Druggists Sell Rheuma on Money-Back Plan**

If you suffer from torturing rheumatic pains, swollen, twisted joints, and suffer intensely because your system is full of that dangerous poison that makes thousands helpless and kills thousands years before their time, then you need Rheuma, and need it now.

Start taking it today. Rheuma acts at once on kidneys, liver, stomach and blood, and you can sincerely exclaim: "Good riddance to bad rubbish."

Many people, the most skeptical of skeptics right in this city and in the country hereabouts, bless the day when Vancouver Drug Co. and other druggists offered Rheuma to the afflicted at a small price and guaranteed money refunded if not satisfied. If you have rheumatism get a bottle of Rheuma today. (Advt.)


## To Play Right Back For English Visitors

E. BARKAS

One of the famous players who wear the jersey of Huddersfield Town; undoubtedly the most successful and sensational club since the war. Barkas, who is a native of Bedlington, near Sunderland, began to play with his village club, Bedlington United. Early in his career he played a trial for Norwich City, but returned to the United and was the centre forward in Northeastern League matches. During the campaign of 1920-21 he was found by one of Huddersfield's emissaries and was signed by that club as a centre forward. Converted into a right fullback by the astute manager of the Yorkshire club, he went understudy to J. W. Wood and made occasional appearances during 1921-22 against Bolton Wanderers, Aston Villa and Bradford City, and he advanced so rapidly that in 1922-23 he was regarded as the regular right back and was a member of this team that carried off the championship of the league in 1923-24. In 1924-25 he was unable to keep his position although an excellent club back. Of the dashing, fearless type, he is much faster to the ball and on it than appears at first sight. As a matter of fact he is very fond of sprinting during the Summer months. In Huddersfield, where he has married and settled, he is regarded as a good and consistent back, though, in a sense, rather unfortunate to be in a camp of supermen, where only the finest gems are allowed to shine. Five feet 7¾ inches, 168 pounds

## Nanaimo Bowling

NANAIMO, May 6.—In a bowling match played last night, the Parlors took the odd point from the Southend. J. Stewart was high man with 179 pins and also high average with 159. The scores follow:

**Southend**

| | | | |
|---|---|---|---|
| J. Wilson | 123 | 161 | 139 |
| J. Sandland | 113 | 134 | 171 |
| W. Wilson | 145 | 141 | 97 |
| H. Crellin | 113 | 105 | 142 |
| L. Booth | 165 | 128 | 137 |
| Totals, 2,014 | 659 | 669 | 686 |

**Parlors**

| | | | |
|---|---|---|---|
| J. Stewart | 129 | 149 | 179 |
| H. Wilson | 101 | 127 | 156 |
| J. Gordon | 146 | 150 | 154 |
| D. Bennie | 111 | 126 | 119 |
| J. Maggiora | 157 | 141 | 135 |
| Totals, 2,090 | 644 | 703 | 743 |

**Two C's Line-Up**

The following will represent the Two C's against the Albion C.C. at Mt. Tolmie tomorrow at 2:15: Edwards, Sutton, Sutton Jr., Pillar, Bourne, Tyrrell, Backler, Barnett, Slocomb, Pendray, Hosmer, and Geddes; umpire, Mr. Cross; scorer, Mr. Glider. Any of the above players unable to turn out are asked to telephone 4594.

## Australians Score Freely Against Essex County XI

### Men From "Down Under" Amass Over Five Hundred Runs for Eight Wickets—Woodfull Makes His Double Century—Gregory Dismissed for Seven

LEYTON, Essex, Eng., May 6.—Not until today did the Australian touring cricketers have an opportunity to show their wares, and the brand of cricket they opened up before the eyes of the 7,000 spectators that crowded the county grounds at Leyton, was one of the most inspiring that has been seen for many a day. The Australians crossed the five centuries mark, and of their 532 runs, gained at the expense of eight wickets, over half came from the willows of Woodfull and Macartney. The fieldsmen of Essex, today's opponents, were kept on the move all day.

The hard hitting of the Antipodeans sent the ball to every angle, eluding the Essex players in a manner that was uncanny. Of the eight men out, only three were caught, and one of these was the redoubtable Macartney, who was dismissed when Ashton made a splendid catch to Hipkin's bowling. Taylor's fate came when Hipkin cleverly caught his return, while Gregory, who had scored 120, not out, against Leicester at the beginning of the week fell into the hands of Nicholls, with Hipkin again delivering the ball. His score today was seven.

Collins and Woodfull opened for the visitors and Collins was quickly retired by Nicholls. Macartney then went into partnership with Woodfull, and together they staged one of the finest stands that has ever been seen here. Woodfull outlasted Macartney by another ninety minutes and had just crossed the 200 mark when Hipkin got his stumps. Fourteen boundaries fell to Woodfull's superb driving.

Essex, facing the task of making 532 runs, will take the bat tomorrow.

The score:

**Australia**

| | |
|---|---|
| Collins, b Nicholls | 0 |
| Woodfull, b Hipkin | 201 |
| Macartney, c Ashton, b Hipkin | 143 |
| Taylor, c and b Hipkin | 6 |
| Ponsford, lbw, b Russell | 23 |
| Andrews, b Ashton | 5 |
| Richardson, b Hipkin | 45 |
| Hendry, not out | 71 |

## ROTARY LEADERS TAKE NEW OFFICES

Continued from Page 1

President-elect Tomlin and the following members of the new board of directors were installed in their respective posts: Mr. J. Lyle Dunlop, vice-president; Mr. J. Percy Watson, vice-president; Mr. Arthur E. Mallett, treasurer; Mr. Thomas Myers, sergt.-at-arms, and Messrs. R. W. Mayhew, Walter J. Clubb, J. R. Kingham and Gordon Leckie, directors.

**Say Rotary Here to Stay**

Retiring president Robert W. Mayhew was tendered a flattering reception by the Rotarians and Rotariennes, who greatly appreciated the wonderful service he rendered the club as its leader during the past twelve months. He stated that Rotary tried to do everything through the individual. Its principles were based on the foundation of sacrifice, the same as that of the church and the school. All institutions which have been reared on that basis have flourished and progressed. It was the same motive of sacrifice that won the abolition of slavery in the United States, and victory for the Allies in the Great War.

"Rotary is now past the experimental stage. Rotary is needed in this world today, and it is here to stay," declared Mr. Mayhew.

The speaker thanked the members for their co-operation during his term of office, and in reading the report of the 1925-26 directorate, said that the attendance percentage of the club for the past twelve months worked out at $2.32, which was only two points below the record year in the local club's history. The turnover in membership was the smallest the club has ever had in any year. Ninety-nine dues-paying members were on the books at the start of the year. Thirteen new members were elected and nine dropped out, making a net increase of four and a present membership of 103. Of the nine members lost to the club, one, Mr. Charles Drummond-Hay, a highly respected and energetic club worker, crossed the Great Divide.

**New President Installed**

"Rotary is headed in the right way, and I feel certain that the Victoria club will advance rapidly under the direction of Mr. Edwin Tomlin," Mr. Mayhew concluded, as he installed the new president in office.

President Tomlin thanked the Rotarians and Rotariennes for the warm greeting they had accorded him, and promised to do everything in his power to promote the welfare of the organization.

The speaker observed that there had been clubs in the world for a very long time. There had been clubs in the days of the Roman Empire, clubs during the time the Anglo-Saxon regime prevailed, when Shakespeare, Sir Walter Raleigh and Ben Jonson met at the Mermaids Club in England, and clubs in English history. In connection with the latter, the clubs went under the name of companies, with their members meeting to discuss business and social matters. And there still were clubs, many of them, and the International Rotary organization was composed of Rotary clubs, meeting in thirty countries and possessing over 100,000 members.

**Club to Stand for Progress**

Mr. Tomlin said he hoped that the Rotary organization would continue to be one of the most honored institutions, and that the local club would stand for progress and other things in this community dear to all its members.

"Let the Victoria Rotary Club do its share in increasing the sum of human kindness and removing human misery," concluded President Tomlin.

The past president's gold pin was presented to Retiring President Mayhew by his successor, amid loud applause.

The genial popular secretary of the Victoria Rotary Club, Capt. T. J. Goodlake, was the recipient of an overwhelming ovation, the cheers and loud applause lasting for several minutes. This was a sincere tribute to "Cappy" for his untiring energy and his efficiency in the secretarial post.

**Rotariennes Are Cheered**

The motion of Mr. Percy C. Abell that a hearty vote of thanks be extended to the Rotary ladies for their wonderful assistance at the recent Rotary Conference and throughout the year was carried unanimously, and was followed by three lusty cheers and a "tiger" for the ladies.

Mrs. Tomlin presented, on behalf of the ladies of the Rotary a beautiful floral bouquet to Mrs. Mayhew, wife of the retiring president.

As a token of the club's appreciation of her services as accompanist at the recent Rotary show, "The Pirates of Port Angeles," Mr. Herbert Kent presented Mrs. Clifford Warn with a fine bouquet of flowers.

**Vocal Offerings Enjoyed**

Enjoyable vocal solos were rendered during the evening by Miss Eva Hart and Mr. Jack Gillan.

The visiting Rotarians were welcomed by Mr. Lester Patrick, Mr. Bob Webb led the community singing, and the Rotary Orchestra excelled with musical selections.

Following the banquet, members indulged in dancing to the strains of splendid music by Mr. George Ozard's orchestra.

## Sportive Punches

By the "Old 'Un"

While some sports seem to have difficulties in their paths, such as want of suitable grounds, want of sufficient gate money, want of sufficient enthusiasm among the players, and of what-not, there is one sport in Victoria which goes serenely on its way, adding to its devotees, rejoicing in its opportunities, and daily, almost hourly, growing in popularity.

* * * * * *

You can have one guess what that is—you won't need more than one, it's so obvious that the answer is GOLF.

* * * * * *

**More and more become the numbers of those who came to scoff and remained to bless, and more and more the numbers of those who, formerly playing other games and deeming golf beneath their notice, have now combined them or given up the old for the new.**

* * * * * *

The golfer asks nobody to pay his expenses for him, he buys his own equipment (and is frequently surprised to find how much less the game can cost than he thought it would), pays his own way, and goes his round and enjoys himself, beholden to no man for his sport, and caring not a jot whether anybody comes to watch him or not.

* * * * * *

The joy of the game for him is not in the plaudits of the spectator or the write-up in the sport page. Rather is it in the fascination of the game itself, played in the most pleasant of surroundings.

* * * * * *

**And this latter condition for the full enjoyment of the game is provided for him in full measure in this district of VICTORIA.**

* * * * * *

AND TAKEN FULL ADVANTAGE OF.

* * * * * *

And all the local clubs are prosperous with satisfactory balance sheets at the end of the fiscal year. Making enough to not only keep the pot boiling but to continually be putting some extra tit-bit into it.

* * * * * *

**The VICTORIA GOLF CLUB, unless the Old 'Un is mistaken, had a record year's takings in green fees—not sure it wasn't a record for any club in Canada—and the other local clubs were proportionately favored in this respect.**

* * * * * *

UPLANDS, our newest eighteen-hole course, has been able to put in a complete fairway watering system which is going to aid in a wonderful transformation of the fairways in the Summer months, already improved beyond the belief of those who have not recently seen them.

* * * * * *

**COLWOOD, the slow course of the PACIFIC NORTHWEST, is gradually getting rid of even the smallest imperfections considered by the standard of a modern championship course, and is now contemplating additions to its splendid clubhouse.**

* * * * * *

MACAULEY POINT, the nine-hole course on which so many of Victoria's best golfers have learned their game, is flourishing as never before and lacking today very little to make it a really first-class course of its length.

* * * * * *

Other courses have been added to Victoria's list in recent years and we have heard no complaints of lack of patronage.

* * * * * *

VERILY THE VICTORIA GOLFER'S LOT IS CAST IN PLEASANT PLACES, AND THE LURE OF OUR LINKS IS STRONG FOR RESIDENTS AND VISITORS.

## ENTIRE COUNTRY HURT BY STRIKE

Continued from Page 1

office Savings Bank has suspended payment,' and 'Mutinies have occurred among His Majesty's forces.' Such reports are wholly untrue; their circulation is a criminal offence.

"Road and rail communication has markedly improved with further extensions of service. Continual milk and fish supplies are working well.

**Labor Aid Refused**

"The policy of His Majesty's Government is in every case to refuse co-operation from those who are organizing the general strike, and it is recommended that this attitude should be maintained by all authorities.

"The attempt of the trades union to silence the press is being defeated. Over half a million copies of The British Gazette were delivered throughout the country. More than forty daily and weekly newspapers are being published, and it seems probable that the failure of the attempt to strike the organs of public opinion will be the first definite event in the conflict.

"Guarantees are given that all persons who continue or resume their work in faithful duty to the country will be protected hereafter from reprisals or victimization by the trades unions, and the Government will take all necessary steps to secure this."

## Five C's. Cricket Team

The following team will play for the Five C's in their league match tomorrow at Beacon Hill against the Incogs: Eden Quainton, Collett, Attwell, Butterworth, Vaughan, Parr, Lea, Jelliman, Wilkinson, Martin and Payne. Umpire, R. H. Barker; scorer, Jesse Longfield.

# ISLANDS SEEK TO TRADE WITH B.C.

**PLANTER FROM FIJI Is HERE EN ROUTE HOME FROM AMERICAN TOUR**

**Believes That Trade in Tropical Fruits With Western Canada Is Capable of Expansion**

There is a considerable opportunity for the development of trade relations between British Columbia and the Fiji Islands, according to Mr. C. L. Fenner, who was in the city yesterday with Mrs. Fenner, and left on the motorship Aorangi this morning for home. They have just completed a visit of three months in the United States.

Mr. Fenner is a little doubtful of some of the tropical fruits mentioned by Hon. H. H. Rushton, Colonial Secretary of Fiji, reaching here in good condition, although probably, he thinks, the obstacles to shipment could be overcome. It will be recalled Mr. Rushton made a tour through Canada, giving special attention to the West, in the hope of creating for Fijian products a market in Western Canada similar to that enjoyed under the British West Indies treaties by Eastern Canadian points.

**Sugar Industry**

Mr. Rushton's immediate objective was to secure a market for bananas shut out of the Australian market by increased Commonwealth tariff, designed to stimulate the Queensland banana trade. Since that time Mr. Fenner says there has been a considerable shrinkage in the production on the Islands. It would represent four days' difference in time between Suva and Victoria, and as between Suva and Sydney in the shipment of perishable produce, he remarks.

Sugar is the chief export to British Columbia from the Islands at the present time, and Mr. Fenner is in that occupation, being manager of a plantation for the Colonial Sugar Refining Company in the islands. He points out that the Fiji sugar is produced by Indian laborers, and in that way is able to face the competition in the Australian and New Zealand markets of sugar produced in Queensland and Northern New South Wales.

**Indians Employed**

The Indians are either small holders, having their own cane planted on the hillsides, or else are employed on the plantations. In harvest time the independent Indian cultivators join their fellow-countrymen in the lowlands, helping with the harvest operations on the large plantations, Mr. Fenner observed.

# LONDON FEUD GIVES FRANCE CHEAP FOOD

**EXPORTERS UNABLE TO MOVE STOCKS ACROSS CHANNEL INTO BRITAIN**

**French and Belgian Labor Organizations Support British Workers—Sea Traffic Comes to End**

PARIS, May 6.—The British strike has brought benefit to the French consuming public in the form of an unprecedented fall of prices of early spring foodstuffs because of cessation of export to England. There already has been a drop of 50 per cent in the prices of fresh vegetables and fruits throughout South France.

Exporters face heavy losses. British vessels are not even taking aboard cargoes already contracted for. The Cabinet has directed the Minister of Agriculture to arrange with the railroads for the return of perishable foodstuffs which are rotting on sidings in Channel ports awaiting transportation to England.

Labor organizations of France and Belgium have wholeheartedly approved an offer to support the British strikers.

All sea traffic from Belgium to England has been suspended since the last boat left Ostend last night.


**Learn to Swim**

Special Classes for Beginners Now Forming

Boys and Girls Over Seven Years
12 Lessons for $3.00

Safe, Easy Instruction by Experts
Individual Lessons by Appointment

Call or Phone

**Y. M. C. A.**

Blanshard St. Phone 5880


# Canadian Airman Home After Long Service

MAJOR Walter Sussan, of Ottawa, a veteran of the Canadian flying forces in the world war, who has since seen service in Russia and with the French in Morocco, is shown at the left above. He is now at home in Ottawa after ten years of almost continued warfare in every quarter of the globe, in the course of which he won eighteen military decorations. With him, Major Sussan has brought a trophy provided by the International League of Aviators, of which he is a vice-president, for the best individual performance by a Canadian airman.

# PARIS PLANS MOVE TO BOLSTER FRANC

**GOVERNMENT ANNOUNCEMENT BRINGS EXCHANGE BACK FROM NEW LOW**

**Finance Minister Confident Proposed Measures Will Change French Financial Situation**

PARIS, May 6.—Announcement by the French Government that measures would be taken to protect the franc this afternoon steadied the exchange after a series of violent fluctuations had carried the franc back and forth.

The franc opened at 31.77 to the dollar and then dropped to 32.32 during the first two hours, creating a new low. It went back to 31.50 and then weakened to 32.25 at the official closing, but strengthened to 31.90 after the close of the Bourse.

The greatest reticence was observed in Government circles as to the measures which Finance Minister Peret said were in view after today's cabinet meeting. The most the Finance Minister would say was that the contemplated measures "would change the situation."

# CANADIAN LEGION OPENS CONVENTION

Continued from Page 1

form of a gathering for the purpose of organizing the provincial command of the C.L. of the B.E.S.L. General Lake will be in attendance at the meeting and lend his personal help to the effecting of the organization.

It is expected that some fifty different units will be represented at the meeting, and in addition to this there will be many more present with watching briefs on behalf of their organizations, to report back upon the course considered best to take.

**Victoria Well Represented**

Victoria will have a very complete representation at the convention of provincial returned men. The Canadian Legion, already affiliated with the body, will be represented by Col. F. A. Robertson, Mr. H. P. Thorpe, Reeve Robert Macnicol, Mr. H. D. Twigg, M.P.P., and C. A. Gill, with Messrs. P. Rawlings and T. Mayo alternates.

The G.W.V.A., also affiliated, will be represented by Mr. J. Food and Mr. E. G. Snowden. The Tuberculous Veterans' Association will also have two representatives there in the persons of Mr. Richard Smith, secretary, and Comrade Ballantyne.

The Naval Veterans have also affiliated with the new organization and will have as delegates at the meeting Messrs. D. S. Micheil, John McIntosh and W. H. Hadley, secretary of the local post. The British Campaigners will have a delegate present, Mr. Beaumont Boggs attending in that capacity.

**Hold Watching Briefs**

The Army and Navy Veterans have not yet signified their intentions relative to the new body. Mr. Robert Wilkinson, of Vancouver, is attending the convention as the representative of the provincial body of the A. and N.V. and will watch the proceedings with the object of forming an opinion as to what action may be taken in the future. The local branch of the organization will not be represented, except by Mr. Wilkinson.

The Veterans of France are sending Mr. F. Abrahams, past president of the organization, to the convention with a watching brief on their behalf. He will report back following the close of the convention to the local body, with such recommendations as he may think advisable.

In conjunction with the convention the question of creating district commands will be considered. It has been proposed that there should be one district in the Lower Mainland. General Lake, who has become a member of the local post of the Canadian Legion, is in favor of the creation of a Vancouver Island district also. It will be decided what other districts should be created to aid the work of organization.

**Places Represented**

Among the other branches of returned men's organizations to be represented at the convention are: United Veterans of South Africa in Vancouver and New Westminster; G.W.V.A. of New Westminster, Chilliwack, Richmond and Surrey, White Rock; Japanese G.W.V.A., Vancouver; Nanaimo, Trail, Corbin, Terrace, Rossland, Abbotsford, South Vancouver, Courtenay, Vancouver, Nakusp, Langley, Buckley Valley, Summerland; British Campaigners, Cranbrook, Vernon, Kelowna, Prince Rupert, Cumberland, Creston, Point Grey, Agassiz, Pouce Coupe, Armstrong, North Saanich; Disabled Veterans, Vancouver; G.A.U.V., Newton; Shaughnessy Military Hospital, Vancouver T.V.A., Revelstoke, Tranquille T.V.A.; Vanderhoof; Naval Veterans of Prince George, Penticton; Original Great War Veterans' Women's Association Auxiliary.

## *French Davis Cup Team Is Announced To Meet the Danes*

PARIS, May 6.—The French Tennis Federation today designated the team which will face Denmark in the Davis Cup championship second round play, May 14, 15 and 16. The French team will include Rene Lacoste, Henri Cochet, Paul Feret and Jacques Brugnon. Jean Borotra, the well-known player, will not be able to participate because of injuries he suffered while training.

## *Y.M.C.A. Tennis Club Will Meet Cedar Hill Saturday*

The Y.M.C.A. Tennis Club will be hosts to the Cedar Hill B team on Saturday at the View Street grounds.

Play will commence at 2:15 p.m., and refreshments will be served when the tournament closes.

The following players are requested to be on hand: Ladies' team—Miss J. Witty, Miss M. Hamilton, Miss J. Menzies, Mrs. Shaw, Miss G. Kerr, Miss B. Harkness, Mrs. Clark, Miss Grace Sluggett. Men's team—Messrs. W. Martin, W. Peden, G. Fraser, R. Stewart, C. Robinson, McLennan, McBratney.

Irate Parent—I'll teach you to make love to my daughter, sir.

Young Man—I wish you would, old boy, I'm not making much headway.

## *One of Representatives At Y.M.C.A. Conference*

**MR. GUY F. MONEYPENNY**

of Toronto, who will be one of the Canadian representatives at the international conference of the Y.M.C.A. to be held in Helsingfors, Finland, in August next. It is expected that thirty or more countries of the world will be represented at the assembly.

# C.N.R. OFFICIALS VISITING PROVINCE

**NOT LIKELY NEW ALASKAN STEAMER WILL BE ACQUIRED THIS YEAR**

**Vancouver Hotel Considered, Says Vice-President Hungerford, But No Announcement Yet**

VANCOUVER, May 6. — S. J. Hungerford, vice-president in charge of operations of the Canadian National Railways, is in the city on his annual tour of inspection. He is accompanied by C. B. Brown, chief engineer.

The vice-president is delighted with general business conditions throughout the country, declaring that the prairies never looked better. With favorable weather in June, he thinks, the West may expect a record-breaking crop. He is just as optimistic of other parts of the Dominion, and is enthusiastic over conditions in British Columbia.

In regard to various rumors associated with a hotel project for Vancouver, the vice-president admitted that considerable thought had been given the matter. He had nothing definite to announce, however.

For some time a new steamer for the Alaska run has been mooted, but there is no possibility of this boat being acquired this year, he said. After visiting Seattle and Victoria, Mr. Hungerford will inspect the Kamloops-Kelowna line before returning East.

He is rather a cheery soul when his wife is not there," was the description of a Waithamstow man given at Bow County Court.

**Guaranteed Satisfaction!**

Tip Top Clothes are all tailored to measure and sold with a positive guarantee of satisfaction. You can't get any better clothes value anywhere.

The new fabrics are now being shown. Beautiful woolens, rich colorings, handsome patterns. See them. You have your unrestricted choice at our standard price.

$27

650 Yates Street

TAILORED TO MEASURE
ALL ONE PRICE

Here's SPRING in every buoyant step

Spring on the bough—Spring in the blood—Spring in every footstep.

Set your heart a-wing and put your stride in tune with Spring. The easiest way is to get yourself a brand new pair of Goodyear Wingfoot Heels—*right now*—while Goodyear Wingfoot Heel Week is on, May 8 to 15.

They come on the smart new shoes made by hundreds of good manufacturers who equip their finest products with Goodyear Wingfoot Heels.

Or you can have them put on those easy, comfortable old shoes of yours that feel themselves reborn with every new pair of Goodyear Wingfoot Heels.

Style—neat, close-seating and correct! Color—black, tan or white. For everybody—men, women and children. And *wear!*—more downright, lasting, resilient wear, we guarantee.

Step into your shoe store for new shoes made with Goodyear Wingfoot Heels—or step into your favorite shoe repair shop for a new pair on your old shoes. Do it today, or any other good day in the year.

Goodyear Wingfoot Heels aren't cut you any more than ordinary rubber heels—and you can tell they are far better from the simple fact that more people walk on them than on any other heel.

GOODYEAR
MADE IN CANADA
WINGFOOT HEELS



**Silk Hat COCKTAILS** "Kennedy's"

MARTINI & MANHATTAN

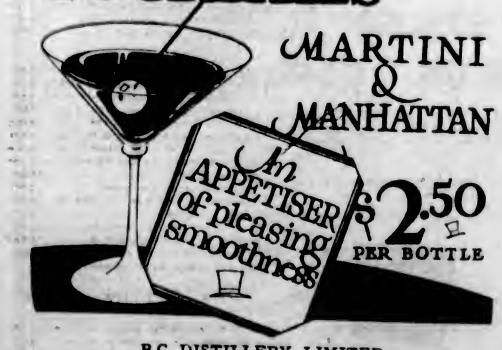


$2.50 PER BOTTLE

B.C. DISTILLERY, LIMITED
New Westminster, B.C.

This advertisement is not published or displayed by the Liquor Control Board or by the Government of British Columbia.

# MARINE and TRANSPORTATION

# Empress of Australia Will Make Last Trip To Far East, Oct. 28

To Return to England From Hong Kong via Suez Canal—C.P.R. Orders Seven New Vessels, Two Passenger Ships and Five Freighters—Clyde Yards to Do Work

## Passenger Liners Will Be of Montrose and Montcalm Types

Advices regarding the construction of seven new ships by the C.P.R. and the withdrawal of the Empress of Australia from the transpacific run, were received last night following the forty-fifth annual meeting of shareholders at Montreal.

The Empress of Australia is to be withdrawn from the Orient service in October, making her last trip out of this port on October 28. She will arrive at Hong Kong on November 18 and will then return to England via the Suez Canal, and go into drydock to undergo the necessary alterations to her hull and have the new engines and boilers installed before being commissioned to the Atlantic service.

Of the seven boats to be built for the C.P.R. two will be passenger and freight vessels and five freight boats. They will all be laid down on the Clyde.

There is said to be much satisfaction and interest evident on the banks of the Clyde with regard to this prospective order, for which the Fairfield Shipbuilding and Engineering Company, Ltd., who constructed the Montrose, and Messrs. John Brown & Company, Ltd., who built the Montcalm, will probably submit tenders, it is stated.

**For Canada's Exports**

The new passenger liners are to be similar to the Montrose, Montcalm and Montclare, launched in 1921, and will be available for the opening of navigation in 1928, according to the latest available information. These ships will replace older boats, which, in turn, will be disposed of as opportunity occurs.

The five freight boats will be of 8,500 tons and are to have a sea speed of not less than fourteen knots. These are to be ready for service next year and are not being constructed for the purpose of replacing older tonnage, but to provide extra accommodation for the transport of Canada's growing exports.

**Speed the Essential**

At present the Canadian Pacific Railway has ten ships employed regularly on the St. Lawrence route, connecting with Hambourg, Antwerp, Southampton, Cherbourg, Queenstown, Liverpool, Belfast and Glasgow. In addition there are three that are less up-to-date, which can be used for the passenger business as demands warrant.

Next year this service will be augmented by the addition of the Empress of Australia, which is to be reconditioned next Winter and re-engined to give her a speed of eighteen knots. This is to enable her to be successfully operated in the transatlantic service, which is constantly demanding speedier transportation.


When You Go To
SAN FRANCISCO
STOP AT THE HOTEL
STEWART
On Geary Street, just off Union Square, close to best stores, cafes, theatres. Good accommodations at moderate rates. Best known meals in United States. Breakfast 50c, 60c, 75c; Lunch 65c (Sundays 75c); Dinner $1 (Sundays $1.25). Municipal car passes door. Stewart Bus meets trains and steamers. Advisable to make reservations in advance of arrival.



ADMIRAL LINE
TO
CALIFORNIA
FROM VICTORIA
SS. EMMA ALEXANDER
May 13, 11 P.M.
SS. RUTH ALEXANDER
May 20, 11 P.M.
Reduced Summer Rates Now in Effect
909 Government St. Phone 48
PACIFIC S.S. CO.
THE ADMIRAL LINE



MILL BAY FERRY

| Leave Verdier Ave. (Brentwood) | Leave Camp Point (Mill Bay) |
|---|---|
| 7:30 A.M. | *8:30 A.M. |
| *9:15 A.M. | *10:15 A.M. |
| 11:00 A.M. | 12:00 Noon |
| 1:30 P.M. | *2:30 P.M. |
| *3:15 P.M. | *4:15 P.M. |
| *5:00 P.M. | *6:00 P.M. |

*Denotes alteration.
PHONES: 7037 and KEATING 31R



UNION STEAMSHIPS, LTD.
To All B.C. Coast Points
Prince Rupert, Stewart, Anyox, Etc.
New Steamers
GEO. McGREGOR, Agent
1 Belmont Bldg. Phone 1925



E. & N. Railway
Victoria-Nanaimo—9:00 a.m. and 3:00 p.m. Daily.
Victoria-Courtenay—9:00 a.m. Daily ex. Sunday.
Victoria-Port Alberni—9:00 a.m. Tues., Thur. and Sat.
L. D. CHETHAM,
District Passenger Agent



CANADIAN PACIFIC
SAILINGS TO EUROPE
MAKE RESERVATIONS NOW
FROM MONTREAL
To Liverpool
May 14, June 11 ........ Montclare
May 28, June 25 ........ Montrose
June 4, July 2 ........ Montcalm
To Cherbourg-Southampton-Antwerp
May 19, June 12 ........ Melita
June 2, June 30 ........ Minnedosa
To Belfast-Glasgow
May 20, June 17 ........ Metagama
FROM QUEBEC
To Liverpool
May 21, June 18 ........ Montroyal
To Cherbourg-Southampton-Hamburg
May 28, June 23 ........ Empress of Scotland
June 9, July 7 ........ Empress of France
To Belfast-Glasgow
June 3, July 1 ........ Montnairn
Mediterranean Cruise
July 2, from Montreal ........ Marloch
Apply to Agents everywhere or J. J. FORSTER, Gen. Agt., C.P.R. Station, Vancouver, Telephone Seymour 2630, Can. Pac. Ry., Traffic Agents.


## E. & N. Suit Entered

VANCOUVER, May 6.—Suit has been entered in Supreme Court against the Bainbridge Lumber Co., Ltd., of Victoria, by the Esquimalt & Nanaimo Railway Co., which alleges that defendant entered on plaintiff's land and cut down trees. The writ claims damages.

## Shipping Information

**SUNRISE AND SUNSET**
**MAY**

Time of sunrise and sunset (Pacific Standard time) at Victoria, B.C., for the month of May, 1926.

| | Sunrise | Sunset | | Sunrise | Sunset |
|---|---|---|---|---|---|
| 1 | 4:55 | 7:22 | 17 | 4:31 | 7:47 |
| 2 | 4:53 | 7:26 | 18 | 4:30 | 7:48 |
| 3 | 4:51 | 7:28 | 19 | 4:28 | 7:49 |
| 4 | 4:50 | 7:29 | 20 | 4:27 | 7:51 |
| 5 | 4:48 | 7:30 | 21 | 4:26 | 7:52 |
| 6 | 4:47 | 7:32 | 22 | 4:25 | 7:54 |
| 7 | 4:45 | 7:33 | 23 | 4:24 | 7:55 |
| 8 | 4:44 | 7:34 | 24 | 4:22 | 7:57 |
| 9 | 4:42 | 7:35 | 25 | 4:22 | 7:58 |
| 10 | 4:41 | 7:37 | 26 | 4:21 | 7:59 |
| 11 | 4:40 | 7:38 | 27 | 4:21 | 8:00 |
| 12 | 4:38 | 7:40 | 28 | 4:20 | 8:01 |
| 13 | 4:37 | 7:41 | 29 | 4:19 | 8:02 |
| 14 | 4:36 | 7:42 | 30 | 4:18 | 8:03 |
| 15 | 4:34 | 7:44 | 31 | 4:17 | 8:04 |
| 16 | 4:33 | 7:45 | | | |

**TIDES AT VICTORIA**
**MAY**

| Date | Time H. M. | H't Ft. | Time H. M. | H't Ft. | Time H. M. | H't Ft. | Time H. M. | H't Ft. |
|---|---|---|---|---|---|---|---|---|
| 1 | 3:01 | 8.7 | 11:35 | 1.2 | | | | |
| 2 | 3:26 | 8.7 | 12:48 | 1.2 | | | | |
| 3 | | | 4:02 | 8.7 | 13:32 | 1.4 | | |
| 4 | | | 4:44 | 8.3 | 14:35 | 1.8 | 22:52 | 7.9 |
| 5 | 2:13 | 7.6 | 5:27 | 7.8 | 15:20 | 2.2 | 22:30 | 7.9 |
| 6 | 4:48 | 8.9 | 6:23 | 7.0 | 16:12 | 2.8 | 22:34 | 7.9 |
| 7 | 6:04 | 6.0 | 10:23 | 6.2 | 17:11 | 3.5 | | |
| 8 | 0:14 | 8.0 | 6:53 | 5.0 | 11:53 | 3.5 | 18:04 | 4.2 |
| 9 | 0:38 | 8.2 | 7:32 | 3.8 | 13:26 | 3.8 | 18:52 | 5.0 |
| 10 | 1:02 | 8.4 | 8:17 | 2.6 | 14:42 | 3.8 | 19:44 | 5.7 |
| 11 | 1:27 | 8.7 | 8:57 | 2.0 | 16:22 | 7.0 | 20:22 | 3.2 |
| 12 | 1:46 | 8.8 | 9:36 | 1.5 | 18:21 | 7.2 | 21:18 | 6.9 |
| 13 | 2:09 | 8.9 | 10:16 | 1.3 | 18:46 | 7.2 | 21:52 | 7.4 |
| 14 | 2:26 | 8.7 | 10:28 | 1.1 | 21:07 | 7.3 | 22:42 | 7.8 |
| 15 | 2:38 | 8.6 | 11:42 | 1.2 | 22:08 | 8.1 | 23:52 | 8.0 |
| 16 | 2:44 | 8.4 | 12:28 | 1.5 | 22:46 | 8.3 | | |
| 17 | 1:14 | 8.0 | 3:32 | 8.1 | 13:12 | 2.0 | 23:16 | 8.2 |
| 18 | | | | | 14:01 | 2.5 | 23:28 | 8.2 |
| 19 | | | | | 14:42 | 3.0 | 23:32 | 8.3 |
| 20 | | | | | 15:31 | 3.6 | 23:41 | 8.1 |
| 21 | 3:12 | 5.5 | 9:32 | 5.3 | 16:17 | 4.2 | 23:48 | 8.1 |
| 22 | 7:52 | 5.1 | 11:46 | 3.6 | 17:06 | 4.7 | | |
| 23 | 0:06 | 8.0 | 7:44 | 4.4 | 12:27 | 5.8 | 17:24 | 6.2 |
| 24 | 0:26 | 8.2 | 7:23 | 3.6 | 14:02 | 6.1 | 18:42 | 6.7 |
| 25 | 0:45 | 8.3 | 3:15 | 2.7 | 15:11 | 6.4 | 16:27 | 2.2 |
| 26 | 1:03 | 8.3 | 3:44 | 1.6 | 16:23 | 6.7 | 20:03 | 8.7 |
| 27 | 1:19 | 8.7 | 9:10 | 1.2 | | | | |
| 28 | 1:34 | 9.0 | 9:50 | 0.7 | | | | |
| 29 | 1:51 | 9.1 | 10:42 | 0.4 | | | | |
| 30 | 2:12 | 9.1 | 11:30 | 0.4 | | | | |
| 31 | 2:41 | 8.9 | 12:13 | 0.2 | 22:14 | 8.1 | | |

The time used is Pacific Standard for the 120th Meridian west. It is counted from 0 to 24 hours, from midnight to midnight. The figures for height serve to distinguish high water from low water. Where blanks occur in the table, the tide rises or falls continuously during two successive tidal periods without turning.

The height is in feet and tenths of a foot, measured from the average level of lower low water.

Esquimalt—To find the depth of water on the sill of the drydock at any time, add 18.2 feet to the height of high water as above given.

Sailor (excitedly): We've found a leak below, sir.

Angry Captain: Well, put it in the soup!


Accurate Travel Information about—
Fares
Schedules
Reservations
(Rail or Steamship)
Phone or call at our new office
Southern Pacific Lines
E. J. Hendry, Canadian General Agent
585 Granville St., Vancouver, B. C.
Phone Seymour 976


# TRAIN CRUISES WILL BRING TOURISTS HERE

**Raymond & Whitcomb Company Arranges Five Tours, of Which Four Will Come to Victoria**

A new departure in cruises which will help swell the tourist record Victoria is to secure this year is announced by Mr. E. E. Blackwood, local representative of the Northern Pacific Railway. The cruises will be known as the "Land Cruises," and will be operated by the Raymond-Whitcomb Company.

The land cruise trains are made up of nine or ten special cars especially designed by the Pullman Company for the exclusive use of the Raymond Whitcomb Company. Two of this type of cars are devoted to entertainment purposes, containing lounge, barber shop, gymnasium, recreation room for dancing and lectures, library and equipment for motion pictures, radio, orthophones and other concert facilities.

Five tours have been arranged for, four of which will pass through Victoria. One is from Boston and New York to Banff, Lake Louise, Vancouver and side trip to Victoria and thence back to New York by way of Portland and Chicago. Another cruise takes the same itinerary to this coast, but loops further south to Los Angeles and thence back to Chicago and New York. The third is along the same route to this coast, but includes a trip to Alaska, back to Portland and thence to Chicago and New York. The fourth one takes the same route westbound, and then goes south to Los Angeles, coming back into Yellowstone Park and thence to Chicago and New York. The fifth, which does not affect Victoria, takes in the Yellowstone Park and Rocky Mountain Park.

These novelty cruises are described as ocean liner luxury in railroad travel. The specially-built trains embody all the appointments of a large liner, only on a smaller scale.

### Chinaman Charged On Empress Liner With Having Opium

VANCOUVER, May 6.—Passing through Canada under bond, on his way to Havana, where he is said to be a wealthy merchant, Li Pu Sam was arrested by R.C.M.P. and Customs officers on board the liner Empress of Australia yesterday afternoon and stands charged with having opium in his possession.

A remand until May 12 was ordered when the Chinese appeared in police court today, and bail was set at $3,000.

### Shipping Notes

The Rochelle brought a big shipment of machinery from California yesterday consigned to West Coast fish reduction plants. The freight was transferred to the Arran Firth, which will deliver the machinery to the various plants.

The Admiral Peary, which grounded on Port Kusan Island at 2:15 o'clock yesterday morning, was floated again at high tide at noon yesterday. The vessel belongs to the Pacific Steamship Company.

The Mediterranean cruise which had been arranged by the Overseas Educational League to leave New York on July 2, has been cancelled, it was learned here yesterday.

Walthamstow husband: A wife is one of those things you have inflicted on you owing to no fault of your own.

## Ocean and Coastwise Movements

**VESSEL MOVEMENTS**

SAN FRANCISCO, May 6.—Arrived: Edna, Astoria; Henry S. Grove, Baltimore; Admiral Schley, Seattle; Lurline, Honolulu; H. M. Storey, San Pedro. Sailed: Tosca, Antofagasta; Dorothy Wintermote, Tacoma; Buenos Aires, Portland; Kentuckian, Seattle; Robert Luckenbach, New York; Hartwood, Grays Harbor; Willamette, Vancouver.

TACOMA, May 6.—Arrived: Ms. Dinteldyk, Rotterdam; Makiki, Honolulu; Ms. Buliaren, Australia. Sailed: Eldorado, Makiki, Seattle; Quinault, San Pedro.

SEATTLE, May 6.—Arrived: Anniston City, Vancouver; John C. Kirkpatrick, Port Ludlow; Skagway, Whitney Olsen, Ms. Seekonk, San Francisco; Doylestown, Wilmington, Tacoma. Sailed: Ruth Alexander, Dinteldyk, San Francisco; Koshin Maru, Vancouver; Warwick, Astoria, San Pedro; Whitney Olsen, Tacoma.

WRANGELL, May 6.—Sailed: Admiral Rogers, Alaska, southbound.

KETCHIKAN, May 6.—Sailed: Alaska, southbound.

EVERETT, May 6.—Arrived: Harry Luckenbach, William A. McKenny, Diana Dollar, Tacoma; Skagway, San Pedro. Sailed: Ruth Alexander, Doylestown, Jeptha, Seattle.

PORTLAND, May 6.—Arrived: Santiam, San Diego; Dilworth, Manila; Wellesley, Raymond; Siskiyou, Los Angeles; Tiverton, Manila; Holms Light, Yokohama. Sailed: Ms. Innaren, Placo, via Puget Sound; Lancaster, Baltimore; Ms. H. T. Harper, Solano, San Francisco; Pacific Maru, Dairen via Puget Sound; Dilworth, Los Angeles.

**Arrived**

HONG KONG, May 4.—West Cajoot, San Francisco.

YOKOHAMA, May 4.—Gyokoh Maru, Seattle.

LIVERPOOL, May 1.—Cardiganshire, San Francisco.

YOKOHAMA, May 5.—City of Vancouver, Vancouver.

NORFOLK, May 6.—Errington Court, Vancouver.

**Sailed**

HONG KONG, May 4.—President Jefferson, Seattle.

YOKOHAMA, May 4.—President Pierce, San Francisco.

MURORAN, May 2.—Great City, Tacoma.

GLASGOW, May 5.—Pacific Shipper, Tacoma.

MANILA, May 6.—President Taft, San Francisco.

**WIRELESS REPORT**

Estevan, 8 P.M., May 6

Anyox, towing Griffnip, Blubber Bay for Anyox, 466 miles from Anyox.

Amur, bound Britannia Beach, abeam Turn Point, 8 p.m.

Mogul, Anyox for Tacoma, 52 miles from Tacoma.

Bert E. Haney, Portland for Los Angeles, 30 miles south of Columbia River.

H. E. McCormack, San Francisco for Portland, 65 miles south of Columbia River.

Shasta, Anacortes for Oakland, 620 miles from Oakland.

Frank H. Buck, Seattle for Monterey, 355 miles from Seattle.

Barbara C., San Diego for Tacoma, 70 miles from Tacoma.

Capt. A. E. Lucas, Elsegundo for Seattle, 357 miles from Seattle.

Tanana, Dutch Harbor for Seattle, 342 miles from Seattle.

Eleanore Christensen, San Francisco for Portland, crossed Columbia River at 8 p.m.

Kewanee, Avon for Seattle, 208 miles from Seattle.

West Mahwah, Portland for Seattle, 165 miles from Seattle.

Charley Watson, Coos Bay for Richmond, bar bound Coos Bay.

Bradford City, left Port Alberni for New Westminster, 4 p.m.

North King, Portland for Bristol, 50 miles west of Columbia River.

Alaska, Vancouver for Yokohama, 450 miles from Cape Flattery.

Edmore, Everett for Yokohama, 218 miles from Everett.

Walter A. Luckenbach, Oakland for Portland, 205 miles south of Columbia River.

West Cadron, Portland for Yokohama, 405 miles from North Head.

Waiotapu, San Francisco for Auckland, 1,240 miles from Vancouver.

Africa Maru, Victoria for Yokohama, 900 miles from Estevan.

Mina Brea, San Pedro for Vancouver, 415 miles from Vancouver.

Memphis City, Nagoya for San Francisco, 700 miles west-northwest of San Francisco.

Star of Zeeland, San Francisco for Naknek, 1,163 miles from San Francisco.

Star Falkland, San Francisco for Nushgak, 705 miles east Unimak.

Princess Maquinna at Halfway River, 4 p.m., northbound.

Alaska, Ketchikan for Seattle, 6 p.m., 250 miles from Seattle.

Lillehorn, due at Ocean Falls, 11 p.m.

Princess Beatrice, left Prince Rupert 1:45 p.m., northbound.

Tug R.F.M., in Christie Pass, 5:40 p.m.

Tug Sea Lion, abeam Jeannette Island, 5:45 p.m.

**C.G.M.M. MOVEMENTS**

Canadian Freighter, April 28, left Panama Canal for Halifax.

Canadian Highlander, April 28, left Halifax for Vancouver.

Canadian Importer, April 24, left Swansea for Vancouver.

Canadian Pioneer, April 10, left Panama Canal for Montreal.

Canadian Planter, April 29, arrived San Francisco.

Canadian Ranger, May 2, left Vancouver for Union Bay.

Canadian Transporter, May 3, arrived New Westminster.

Canadian Seigneur, April 27, left Union Bay for Devonport.

Canadian Winner, April 14, left Norfolk for United Kingdom.

Canadian Skirmisher, April 22, arrived Liverpool.

Canadian Coaster, April 26, left Ocean Falls for Astoria.

Canadian Farmer, May 1, left Ocean Falls for San Pedro.

Canadian Observer, April 29, arrived San Francisco.

Canadian Rover, May 3, left Nanaimo for Ocean Falls.

Canadian Prospector, April 29, left Vancouver for Montreal.

**SHIPPING CALENDAR**

**To Arrive**

Empress of Australia, from Orient, May 5.

Atago Maru, from Orient, May 5.

President McKinley, from Orient, May 11.

Yokohama Maru, from Orient, May 13.

Empress of Asia, from Orient, May 17.

President Jefferson, from Orient, May 23.

Asuka Maru, from Orient, May 24.

Niagara, from Australia, May 28.

Empress of Canada, from Orient, May 31.

**To Sail**

Africa Maru, for Orient, May 3.

Aorangi, for Australia, May 5.

President Jackson, for Orient, May 10.

Empress of Australia, for Orient, May 13.

Alabama Maru, for Orient, May 14.

President McKinley, for Orient, May 22.

Empress of Asia, for Orient, May 27.

Shidzuoka Maru, for Orient, May 28.

**TRANSPACIFIC MAILS**
**APRIL, 1926**

**China and Japan**

Empress of Canada—Due at Yokohama April 28; Shanghai, May 2; Hong Kong, May 5.

Toyama Maru—Due at Yokohama, May 5.

President Madison — Mails close April 26, 4 p.m. Due at Yokohama May 10; Shanghai, May 15.

Empress of Russia—Mails close May 1, 5 p.m. Due at Yokohama May 12; Shanghai, May 16; Hong Kong May 19.

**Australia and New Zealand**

Niagara—Due at Sydney May 1.

Makura—Due Wellington May 10; Sydney, May 15.

Sonoma—Due at Sydney May 18.

# LOCAL R.R. AGENT GOING TO ORIENT

**MR. F. O. FINN, OF CHICAGO, MILWAUKEE & ST. PAUL RAILWAY, IS TRANSFERRED**

**Appointed General Agent in Far East—Leaves on Monday for Chicago**

Mr. F. O. Finn, formerly general agent of the Chicago, Milwaukee & St. Paul Railway here, has been appointed general agent for the same line in the Orient, with headquarters at Shanghai. Mr. Finn will leave for Chicago on Monday to interview company officials before sailing to the Far East to take over his new post.

Mr. Finn will return to Victoria after his trip to Chicago, remaining here about two weeks before sailing to Shanghai. Mr. A. P. Chapman, of Seattle, has been appointed general agent here.

Mr. Finn first came to Canada from England with the old Allan Line, which later was absorbed by the Canadian Pacific Railway. He was first stationed at Montreal, and later at Chicago, Winnipeg and Vancouver. From the Mainland city he came to Victoria and took up a position here as general passenger agent for the Chicago, Milwaukee & St. Paul Line. This was in 1913. In 1917 he went overseas with the Air Force, and on his return to Victoria in 1920 took up his old duties with the railway.

Mr. Finn has made one trip to the Orient, going out on the steamship Wenatchee, when she made her first trip to the Far East in April, 1921. He went out on company business, making a survey of the situation in the Orient.

### Whale Hits Vessel, Forcing Her Back To San Francisco

SYDNEY, N.S.W., May 6.—The steamer Sonoma, of the Oceanic Company, which plies between Sydney and San Francisco, had an experience on her last voyage when a few days out from San Francisco, which caused her to return to that port for a new propeller. The steamer arrived at Sydney a week late and the chief engineer, Mr. Carl Knudson, had a strange story to tell.

"Midway between Honolulu and San Francisco on the previous trip," he said, "one afternoon when we were bowling along at full speed, we ran over a whale that was just coming up. We felt a heavy jar in the engine room and the port engine missed a step but picked it up again. The propeller had struck the whale. An examination in dock did not show any fracture or other damage. But we found it out after leaving San Francisco.

"It was a calm day and the Sonoma was running smoothly, when suddenly the port engine ran away. It made a tremendous roar that shook the ship, but the engineer on watch soon cut off the steam. We turned about and made our way to San Francisco under one engine.

"When the ship was docked, it was found that the propeller and six feet of the tail shaft had gone, showing that the argument with the whale had caused a fracture in the shaft in the tube which could not be detected without drawing the shaft. Once we got the new propeller and shaft in we lost no time."

### Figures Published at Ottawa of Subsidies Paid to Provinces

OTTAWA, May 6.—Some interesting figures concerning subsidies paid by the Federal Government to the Provinces since Confederation have been tabled in the House of Commons. A total of $94,607,760 has been paid to Ontario; $77,850,184 to Quebec; $29,583,349 to Nova Scotia; $30,432,761 to New Brunswick; $21,135,900 to British Columbia; $13,118,346 to Prince Edward Island; $33,118,235 to Saskatchewan; $30,516,106 to Alberta, and $39,163,610 to Manitoba.

### Quadra Appeal to Be Heard October 4 by U.S. Supreme Court

VANCOUVER, May 6.—The Supreme Court of the United States has fixed October 4 for hearing the Quadra appeal, according to word received here by Mr. C. S. Arnold, solicitor for the ship's owners, from Judge Marion de Vrees, appellant's counsel at Washington.

With the Coal Harbor and Pescawha cases pending before the courts, the Department of Justice pressed for a hearing of the Quadra appeal to have determined points common to the three liquor-running prosecutions.

# SUMMER SCHEDULE PROMISES ACTIVITY

**Princesses Louise, Charlotte and Alice Will Operate to Alaska Between June 4 and Sept. 3**

The Summer schedule of the Alaskan route, effective June 4, with the sailing of the Princess Louise, will provide twenty-two cruises by ships of the British Columbia Coast Service to Southeastern Alaska.

The first five cruises will be conducted alternatively by the Princesses Louise and Charlotte, the Alice being diverted into the service on June 29. Three ships will then be operated, continuing until July 30, the last cruise north by the Alice terminating on her return on August 9. Thereafter, until September 3, two vessels, the Louise and Charlotte, will be engaged in the service.

Bookings are certain to be large for these cruises, owing to their popularity in the United States. While the majority of the bookings last Summer were from U.S. cities, all parts of the continent, parts of Europe and Australasia, were represented on the passenger lists. In view of the number of large big game hunting parties which went into the Cassiar on these steamers, some of the most picturesque visitors to the Coast last Summer participated in the cruises. Inquiries for reservations up to the present have been satisfactory.

### Weather Report

Estevan—Part cloudy; northwest, 16 miles; 29.66; 53; moderate swell.

Pachena—Part cloudy; east; 29.56; 53; moderate swell.

Carmanah—Part cloudy; east; 29.50; light swell.

Cape Beale—Part cloudy; northeast, light; 29.53; heavy swell.

Cape Lazo—Clear; calm; 29.62; 60; sea smooth.

Bull Harbor—Cloudy; southeast, strong; 29.50; 55; sea choppy.

Prince Rupert—Part cloudy; calm; 29.73; light swell.

Alert Bay—Cloudy; calm; 29.72; 56; sea smooth.

Powell River—Fine; west, light; 29.50; 59; sea smooth.

### Woman Labor Member Takes Commons Seat

LONDON, May 6.—Another woman member appeared in the House of Commons this afternoon when Susan Lawrence, noted Labor women's worker, took her seat amid Labor cheers.

There are now four women in the House, the others being Lady Astor, the Duchess of Atholl and Mrs. Hilton Philipson.

### Red M.P. Jailed

LONDON, May 6.—Shapurji Saklatvala, the only Communist member of Parliament, was sentenced to two months' imprisonment today for making seditious speeches. He was given the alternative of providing sureties to keep the peace, but he chose the prison sentence.

# AORANGI SAILS FOR ANTIPODES

Cross-Continental Race Against Time Reduces Delay of Motorship to Thirty Hours

**SPECIAL MAIL TRAIN CREATES NEW RECORD**

Liner Only Remains in Port Here Short Time, Leaving Within Hour After Arrival From Vancouver

The Aorangi spent only a short time at Victoria last night, on her arrival here from Vancouver outbound for the Antipodes. Every effort was made to dispatch the motorship as soon after her arrival as possible, owing to thirty hours delay caused the vessel by late mail.

Among the passengers sailing on the Aorangi will be Mr. Leo Stark, a New York actor. He makes an earnest appeal to Australians travelling to and from the North American continent to use Empire-owned transportation.

"Although I have lived for the last sixteen years in the United States," said Mr. Stark, "I am first and foremost an Australian and I do not like to see the majority of Australians, who visit this continent, going by United States steamers and trains, especially when the boats and trains operated by the Canadian interests are so first class."

Mr. Stark travelled from New York over Canadian Pacific lines, and will return the same way when he comes back from Australia in three months' time.

**Record Shattered**

In an effort to cut down the delay of the liner to a minimum, a special mail train was dispatched from Montreal and the tracks cleared all the way across the continent.

The train left Winnipeg at 9:30 a.m. on Wednesday, passed Calgary at 1:10 a.m. yesterday, and Revelstoke at 7:30 a.m. the same day, covering the distance of 1,095 miles from Winnipeg in three minutes short of twenty-four hours, which is an average of 45.6 miles an hour.

The train, which consisted of an engine, a baggage car, mail car, colonist car and caboose, reached Vancouver at six o'clock last night, completing the Winnipeg to tidewater run in thirty-three hours, which is a record for the distance as far as trains operated by steam are concerned. In crossing the Prairies the train averaged at times from fifty to sixty miles an hour. Mail and baggage was loaded on board the Aorangi within an hour, and the motorship left her berth at seven o'clock last night, arriving here at 12 p.m.

# CARELESS MOTORIST MULCTED BY COURT

**Pretty Girl Companion and Consequent Negligence Costs Vancouver Man $994**

VANCOUVER, May 6.—For running down with a motor car and injuring seven-year-old Dorothy Kinney, last May 27, James N. Taylor, secretary to the district superintendent of the Bank of Montreal, Vancouver, was mulcted in $994 damages and costs by Mr. Justice Gregory.

His Lordship found that Taylor was guilty of negligence, that he was travelling at a speed much in excess of twelve miles an hour, and that he was not maintaining a proper lookout.

"If he had not a very nice looking young lady sitting beside him he would have seen more," said Mr. Justice Gregory. The woman referred to was Taylor's stenographer.


LOW FARES
Summer Excursions to the East
On sale daily, May 22nd to September 15th. Final return limit, October 31st, 1926.
WINNIPEG DULUTH $75.60 ST. PAUL MINNEAPOLIS
Toronto $118.05 Chicago $90.30
Ottawa ....... $132.25 Montreal .... $137.05 Quebec ...... $146.10
Moncton .... $152.20 Saint John ... $152.20 Halifax ...... $157.75
Charlottetown $156.85 New York ... $151.70 Boston ...... $157.76
(War tax additional)
Fares to other destinations on application
Routing via Prince Rupert $13.00 additional to cover meals and berth.
CANADIAN NATIONAL RAILWAYS
Routing via Great Lakes $10.00 additional to cover meals and berth.
911 Government Street CITY TICKET OFFICE Telephone 1242

# Vancouver Island News

## FINE PROGRAMME PLEASES AUDIENCE

**School Concert Is Well Rendered by Pupils of St. Ann's School, Duncan**

DUNCAN, May 6.—On Tuesday evening the large playroom of St. Ann's School for Boys at Duncan was filled to capacity with parents and interested friends of the young pupils on the occasion of the annual school concert given by the boys.

**The Playroom and Stage**

The playroom has recently undergone a thorough remodelling and decorating, newly floored, its walls tastefully painted and adorned with handsome engravings of Their Majesties King George and Queen Mary. The large room has also been divided into two sections, one of which is occupied by a commodious stage at an elevation of three tall steps. A beautiful drop curtain marks the dividing line between the stage and the hall proper, which easily seated an audience of over 200 on Tuesday evening, many of whom were from Duncan and others from Nanaimo, Vancouver, Ladysmith, Chemainus and Victoria.

The curtain is worthy of more than passing comment, bearing, as it does, a charming replica of Goodacre Lake in Beacon Hill Park, Victoria, with its picturesque stone bridge and a realistic little group of graceful swans whose reflection, with that of the weeping willows and other lovely surrounding trees, is mirrored in the lake.

At the rear of the stage a painted archway of delicate foliage blends harmoniously with the sylvan scenery of the wings. Both curtains and scenery are the work of the well known art mistress at St. Ann's Academy, Victoria, and were accomplished during a brief week's visit to the boys' school.

**The Programme**

An ambitious programme of unusual merit opened happily with the singing of "O Canada" by the school. Very trim and smart they looked in their pleasing uniforms, consisting of royal blue trousers with cream blouses with belt and tie of ribbon, white stocking and patent leather slippers completing the attractive costume.

Instrumental duets for the piano were cleverly played by J. Ringwood and A. Bessuillo and R. McKenzie and R. Egerton. A musical recitation, "Why Jack Didn't Learn to Play," was also given by Jack Ringwood, and won great applause. This gifted little musician accompanied some of the singing during the evening with marked success.

Little solos were sung by R. McKenzie, "The Tan Man," and F. Ebbs-Canavan, "Little Feather," the second accompanied by Donald Thompson.

Recitations included a dramatic poem, "The Brave Fireman," which was given with much spirit by Leslie Hughes. "When Pa Shaves," a real Hoosier selection, by Francis Tait, was received with great applause, and the same little boy amused the audience later with his animated recital of "Auction Extraordinary." "Greedy Benny," by H. Monk; "A Dirty Face," F. Ebbs-Canavan, and "My Little Bedroom," by J. Ellis, were three little poems done in a charmingly natural manner.

"Hard to Suit," a one-act comedy with a deal of truth in it was forcefully acted by the following cast: Master, L. Hughes; Mr. Fosdick, H. Ebbs-Canavan; Mr. Snyder, J. Thorp; Mr. Saunders, H. Whittingham; pupils, B. Yorke, D. Corney and H. Monk.

The physical drill by a class was delightfully rhythmic and exact, and the dancing, in which a great many of the boys took part, was a delight to the audience. "The Handkerchief Dance," with fluttering little pennants was like a joyous flight of gaily colored butterflies, all light and airy, the little dancers being G. Murphy, J. Tryellas, J. Ellis, R. McKenzie, A. Troughton, T. Monk. "The Sailors' Hornpipe," by D. Thompson, R. Secord, R. McKenzie, J. McDowell, H. Bourne, F. Tait, W. Thomas and F. Ebbs-Canavan was exceedingly well done.

"The Irish Jig" was danced by J. Thorp, A. Bessuillo, M. Whittingham, A. Desmazes, J. Clary, P. Bell, H. Ebbs-Canavan, and R. Welcker, and the same boys in charming costumes also gave a splendid exhibition of the "Eight Hand Reel." Two songs, (a) "Little Don," (b) "There's a Lane Without a Turning," were sung in chorus by a class, the former song, being partly whistled, proved a clever innovation. A school song, "We Are Growing," the very pretty poem by one of the Sisters of St. Ann, and set to the melody of "Coming Through the Rye," was sung by the entire school before the rousing chorus of the National Anthem brought the concert to a close.

**Orchestral Contribution**

It was an additional treat for the audience and a great joy to the boys of the school that Prof. Howard, of Chemainus, brought an orchestra of two violins and a piccolo, and several delightful numbers were played during the evening as well as violin obligatos to many of the songs.

Mr. Hanion also sung two very enjoyable solos, accompanied by the organist of the Catholic Church at Nanaimo.

Every one of the eighty-six boys in the school had some part in the concert, so that it was very representative of the school talent and reflected great credit upon the care and devotion of the teachers.

At the close of the evening the Mayor of Duncan made a brief speech of sincere appreciation of the work of the sisters in the school; wished them long continued success, and made a plea for more general recognition and support of their undertaking.

Several members of the clergy were in the audience and several sisters from the teaching staff of St. Ann's Academy, Victoria.

## *INSTITUTE HEARS ADDRESS ON PESTS*

SOOKE, May 6.—The Sooke Women's Institute held its monthly meeting on Tuesday afternoon in the hall. Following the usual business, Mr. E. W. White, district horticulturist, addressed the meeting on "Insect Pests of Orchard and Garden," which was much appreciated.

The business for next month will be to elect a delegate for the Island convention to be held in October, and a demonstration of candy making will also be given. Mrs. Jackson and Mrs. Doran were hostesses for the afternoon tea.

A dance will be held in Charters Hall on Saturday next at 9 o'clock, under the auspices of the Sooke Athletic Association. A four-piece orchestra will be in attendance. Previous to the dance a novelty basketball game will be staged.

Miss Margaret Johnson has returned to St. Ann's Academy.

On Friday, May 14, a concert and dance will be held in Sooke Hall under the auspices of the board of trustees. The Arion Club has kindly promised to provide the concert, and the Sooke Syncopators have been engaged for the dancing which will follow.

## PRESENTATION MADE AT W.B.A. REVIEW

**Chemainus Tennis Club Opens Season With Play on Three Courts —Other Matters**

CHEMAINUS, May 6.—The Chemainus Tennis Club held its opening on Saturday last with a good attendance, about twenty members being present. Mrs. J. Mortimore served tea and play on the three courts was indulged in during the afternoon. Officers for the season are to be elected during the following week.

A gift of two coffee urns has been presented for use in the kitchen at the old hall, these having been bought from funds raised by the physical drill classes last Winter.

On Wednesday a meeting of the Girl Guides was held, service stars for attendance being awarded the following Guides: Evelyn Toynbee, Josephine Murray, Enid Fraser, Kathleen Porter, Irene Fraser, Violet Porter, Coralie Fraser, Dorothy Fraser, Lillian Porter. The Lang Cup, given by Mr. N. F. Lang for patrol competition, was won this quarter by the Lily-of-the-Valley Patrol with 178 points. The individual competition reward, a shield, was drawn for by Margaret Dobinson, Kathleen Porter and Christina McKenzie, with 181 points each. These Guides will undergo a special test to decide who shall hold the shield for this quarter.

On Tuesday, Mrs. Laidlaw entertained at luncheon in honor of Miss Aird, her guests including Miss Aird, Mrs. Aird, Mrs. J. Taylor and Miss Burnside. The table was extremely prettily decorated with white roses, lily of the valley and pale green georgette.

Mrs. Spurling entertained at an enjoyable tea recently, her guests including Mesdames Olsen, Long, Taylor, Toynbee, Lawson, Allester, Dobinson, Aiken and the Misses Johnson, Lee and Emerton.

On Thursday, May 13, a concert will be given by the Chemainus Musical Society in the K. of P. Hall at Duncan. Some new items have been added to the programme recently given here, including two songs by Mr. J. Taylor, a well-known tenor of Vancouver; a duet by Miss Payne and Mr. J. C. Adam, and an extra item by Mr. Aiken. A dance will be given after the concert.

Last Tuesday an enjoyable evening was spent at the home of Mrs. Murray when the local W.B.A. Review gathered for the purpose of taking leave of Mrs. Massey, who left on Wednesday to take up residence in Vancouver. Mrs. English, commander of the Review, on behalf of the members, presented Mrs. Massey with a silver berry spoon and half a dozen teaspoons. Those present included Mesdames Samson, J. T. Smith, J. Cook, McInnes, Olsen, Cave, Stevens, English, Troop, Massey, Murray and Miss Annie Watson.

To help in the expense of constructing new tennis courts for the Chemainus Community Tennis Club, any intending to become members are requested to join and forward their subscriptions to Mr. Pritchard, who is acting as secretary.

Mr. and Mrs. John Long and Mr. and Mrs. H. Evans motored to Qualicum on Sunday last.

Archdeacon H. A. Collinson was in Chemainus during the week-end, assisting with the evening service at St. Michael's and All Angel's Church on Sunday evening.

Mr. P. W. Anketell-Jones left on Thursday for England. He will sail from New York on the Aquitania.

Mr. and Mrs. Clough are receiving congratulations on the birth of a son on Sunday, April 25, in Chemainus General Hospital.

The Ms. Alynbank, of Glasgow, entered port on Sunday morning, clearing on Tuesday with a consignment of lumber.

Mr. and Mrs. McLauchlan returned to their home here on Tuesday, receiving the congratulations of their many friends in Chemainus.

Mrs. Aird, of Vancouver, and Miss Aird left on Wednesday, the latter en route for her home in Scotland. On her journey she will spend some time visiting friends in Vancouver, Edmonton and Toronto.

Mr. J. A. Humbird returned on Tuesday after a visit as far as Boston.

Friends of Miss Louise Cook will be interested in hearing that at the annual Public Health Centre banquet, held in the Ambassador Cafe, Vancouver, on Monday, April 26, she received the honor of being elected president of the society for the coming year.

Mr. J. C. Adam is the guest of Mr. and Mrs. Ray Clute.

Mrs. I. P. Smith and her son Gordon have returned from a trip to Seattle.

Mr. Fred Bushnell, of St. Paul, Minn., and Mr. H. O. Wood, of Seattle, were guests for a few days of Mr. and Mrs. R. Clute.

Miss Dulning, of New York, was a recent guest at the home of Mr. and Mrs. E. Koch, en route from New York to Australia.

Mrs. Grosscup left on Sunday for Seattle after spending a week at the home of Mrs. E. Koch.

## *Colwood Auxiliary*

COLWOOD, May 6.—The monthly meeting of the St. John's, Colwood, Women's Auxiliary was held at the Vicarage yesterday afternoon. An interesting report of the Diocesan Board meeting was read by Miss M. James. Two new members were welcomed. Plans were made for a sale of work to be held in the hall on Wednesday, June 9, from three to six o'clock. Any donations for the sale may be left at the Vicarage.

Afternoon tea was served by Mrs. W. Brown and Miss M. James.

## *Mr. H. E. Allen Buried*

NANAIMO, May 6.—The funeral of the late Mr. Harry E. Allen took place on Wednesday afternoon at 4:30 from the family residence, Comox Road, to the Nanaimo cemetery. The obsequies were under the auspices of Doric Masonic Lodge. Rev. Mr. Ryall officiated. Honorary pallbearers were Messrs. A. Leighton, G. Blainey, W. Mitchell, R. Smart, G. Barclay and W. Woodward. The acting pallbearers were: Messrs. A. Wright, E. Gibson, F. Doyle, A. Davis, G. Merrifield, J. Caldwell.

## BY-ELECTION SET FOR ALBERNI COUNCIL

**Man Suffers Loss of Part of Arm in Machinery at Great Central Lake Sawmills**

ALBERNI, May 6.—The thirty-fourth anniversary of the United Church was held in St. Andrew's Church on Monday, a large number of people being present. The chair was ably occupied by the Rev. W. A. Redman, who has recently taken charge at Port Alberni. Among the speakers of the evening were the chairman and Captain Huff, who gave a brief synopsis of the history of the church. A very enjoyable musical programme was also rendered, Dr. Waugh officiating at the piano, the other entertainers being Mr. Redman, Mr. Mitchell, Mrs. Parker and Miss H. Lundine. After refreshments had been served the electric lights were put out and the candles on the birthday cake lit, one for each year, the honor of cutting the cake being allocated to Mrs. E. J. Huff as the oldest member of the Ladies' Aid.

At the regular meeting of the Alberni City Council, held on Monday, it was decided to continue with the policy of eventually metering all water consumers in the city, and the recommendation of the water committee to purchase twenty more trident meters was adopted. Three tax sale lots were also disposed of. In view of the resignation of Alderman Whyte, tendered that evening, a by-election was called for, nomination day to be May 11 and polling day May 14, the city clerk being appointed to act as returning officer. Following the reorganization of the volunteer fire brigade a deputation of the brigade waited on the Council with sundry requests, which were, on the whole, agreed to.

A serious accident occurred at the Great Central Lake sawmills shortly after noon on Monday, when a man by the name of Alvin Hughes, an oiler, became entangled in the machinery, his right arm being severed below the elbow. The patient was rushed to the West Coast Hospital and is progressing as well as can be expected.

Charged by Provincial constable Monks and tried before Stipendiary Magistrate Freeze, two Japanese were charged with having caught trout under eight inches in length and failed to return them to the water immediately. The accused pleaded guilty and were fined $15 each.

## *Native Daughters' Grand Post Will Meet in Nanaimo*

NANAIMO, May 6.—Grand Post of the Native Daughters of B.C. will meet here Friday morning when delegates from Victoria, Vancouver and New Westminster will join the local members. Mrs. T. W. Martindale, Grand Factor, will preside, and Mrs. George Horne, Chief Factor of Post No. 2, will give the address of welcome.

Mayor Harrison will welcome the visitors on behalf of the city immediately after the opening ceremonies.

The local lodge will be hostesses, and arrangements are being made for a luncheon on Friday, and in the evening there will be cards and an informal dance with refreshments in the Elite Hall.

## *Institute Hears Talk On Rabbit Rearing*

METCHOSIN, May 6.—There was a good attendance at the monthly meeting of the Metchosin Women's Institute in the hall yesterday afternoon. The president, Mrs. McCreight, was in the chair. After the usual business, Mrs. Simmonds gave a most interesting talk on profitable rabbit keeping. She showed a number of cured and partly cured pelts, also some beautiful fur articles made by herself, which included stoles, muffs, slippers, handbags and fur trimmings. At the close of the meeting, tea was served by Mrs. Clark.

Mr. and Mrs. E. W. Bradford, Selsey Cottage, William Head, left today for their new home at Gordon Head.

Mr. and Mrs. Yarex are taking up their residence today at William Head, having bought Mr. Bradford's home there.

## *Campbell River Personals*

CAMPBELL RIVER, May 6.—Dr. and Mrs. R. Zeigler entertained at progressive bridge on Thursday evening last.

Mr. McKenzie, the school inspector of this district, was a visitor to Campbell River for a few days during the week.

Mr. and Mrs. A. Simmons, of Valdes Island, are receiving congratulations on the birth of a little son, born on April 28, at the Campbell River Hospital.

Mrs. J. Whitehead and son left for Vancouver on Friday last, where Mrs. Whitehead will remain for the Summer.

Mrs. B. Fleming, of Vancouver, was a recent visitor to Campbell River.

Miss Hills, of the Campbell River Hospital nursing staff, returned to Victoria on Saturday last.

Mr. R. A. Johnson, of Bloedel, was admitted to the Campbell River Hospital early in the week.

Lord and Lady Byng of Vimy were guests at Forbes Landing for a few hours on Sunday.

Mr. Dalline and friends were up on a fishing trip during the week.

Miss Bernice Barnes and Mr. Geo. Grant, both of New Brunswick, were united in marriage at the Catholic Chapel on Wednesday, April 28. The bride was attended by Miss Lily Nicholl, while the groom was supported by Mr. W. Fleming. Mr. and Mrs. George Grant have taken up their new residence at Menzies Bay.

The football game played by the Valdes Island boys and Courtenay, on the Agricultural grounds on Sunday last, proved to be most exciting—the game ending two goals all.

Mr. L. C. MacFarlane and Mr. J. Lawler, of Vancouver, returned on Tuesday last to Forbes Landing.

Mr. George Tarbell, of Courtenay, was one of the many sportsmen to bring in a large catch of trout on Sunday last—caught at Campbell and McIvor Lakes.

Mr. and Mrs. Chas. Thulin left on Tuesday for a few days' visit to Victoria.

Mr. and Mrs. Teck, of the International Timber Co., were visitors to Campbell River during the week-end.

Mr. and Mrs. Oscar Thulin are at present visiting at Lund.

The following were a few names registered at the Willows Hotel, during the week-end: Mr. Jas Cross (Buttle Lake), Mr. P. R. Wilson (Vancouver), Mr. A. Z. De Long (Vancouver), Mr. H. Hughes, Mr. T. Culler and Mr. N. J. Campbell.

## *Cedar Women's Intitute*

NANAIMO, May 6.—At a recent meeting of the Cedar Women's Institute, it was decided to close the Institute for the Summer months. A picnic was arranged to be held on June 1 at Nanaimo River bridge. The Ladies' Institute is donating ten dollars in prizes. One new member, Mrs. Charles Smith, joined the Institute. Mrs. Grieve, president, was appointed official delegate to attend the annual conference to be held in Victoria in October.

## *Sidney Personals*

SIDNEY, May 6.—Miss Isabel Whitlaw, of Victoria, who has been spending a few days as the guest of Mr. and Mrs. T. Lidgate, Fourth Street, has returned to her home.

Mr. and Mrs. G. Anderson have returned from Vancouver, and taken up their residence on Third Street.

Mr. J. E. St. Louis, who has been spending a few days in Vancouver, has returned to his home, Third Street.

Messrs. L. Bowcott, J. Huxtable, and B. Bowcott, of Cuchelon Cove, are spending a few days in Sidney.

The North Saanich branch of the Canadian Legion, B. E. S. L., has received an interim charter from the Dominion vice-presidents of the association. This is one of the first, if not the first, granted in this Province. Comrade Alan Calvert, the president of the branch, will attend the organization meeting of the provincial command.

## *Deep Cove Personals*

DEEP COVE, May 5.—Miss Alma Robinson has returned to her home in Victoria after spending a few days at Patricia Bay as the guest of Miss Doris Norbury.

Mr. Gerald Davis has returned home from Cowichan, and is staying with his parents, Mr. and Mrs. Davis, Swartz Bay.

Mrs. John Copithorne, of Deep Bay, left of Wednesday for Calgary, Alta., where she will spend the Summer months visiting her son.

Mr. Hope, of Brentwood College, has purchased the property formerly owned by Mr. Shore, at Deep Cove.

Mrs. Frank Norris returned to her home on Madrona Drive on Wednesday, after spending a few days in Vancouver.

Little Misses Violet and Claudine Nichols, who have been visiting their grandmother, Mrs. John Copithorne for the past few months, left on Wednesday for their home in Calgary.

Paddington woman: Most of the young women in our neighborhood now go in for elderly husbands, as they have more funds and are easily managed.


Plantol Soap

*This simple treatment*

has made more lovely complexions than all other beauty treatments put together

Skin beauty and skin cleanliness go hand in hand. Yet there are so many women who do not seem to realize this. Or else many who are using harmful rather than helpful soaps. Thousands more could have real complexion beauty—if they but followed this simple treatment.

First bathe the face and hands in warm water—not hot—with a soap as pure and mild as Plantol—that lathers softly, richly—that penetrates and cleanses the pores, without irritating them. Then, with warm water alone, to rinse the lather off. Then cold water, cold as snow, to close the pores and give the skin that fine smooth coolness that holds a glow under its whiteness.

This simple beauty treatment will make you more lovely—and it costs hardly two cents a week!

*A skin kept clean is always clear*

**Plantol**

*A mild, pure and exquisite toilet soap—made entirely of plant, fruit and flower oils.*

LEVER BROTHERS LIMITED - TORONTO



The NEW BLEND that's irresistible

MALKIN'S BEST

Coffee

VACUUM PACK

enjoy IT'S captivating aroma and delicious flavor

M8

**Our Own Paint Special**

Don't discuss the question of painting any longer—DO IT NOW! Our Home Shield Paint will give you real property protection. Get a color card today—15 colors, white and black. Per gallon

**$4.25**

White and Green 25c Extra

**Specials for Today and Saturday**

"Challenge" Linoleum Varnish. Quarts Reg. $1.35. Special ..... **98c**

"Challenge" Paint. Reg. $1.35 quart. Special ..... **98c**

Wall Paper. 8 attractive patterns. 12-yard rolls. Special ..... **25c**

**Liquid Art Solution**

Transfer wall paper designs on to silk or other drapery fabric. Easy to do. Let us demonstrate. Bottles **75c and $1.50**

**Paint Supply Co., Ltd.**

Phone 1386 721 YATES ST. Free Delivery

Food really tastes better when cooked in these thick, hard heat-retaining "Wear-Ever" Aluminum Utensils. The genuine have the name on the bottom.

WEAR-EVER A.C.A. ALUMINUM LTD. TRADE MARK in Canada

"Wear-Ever"

Aluminum Kitchen Utensils

Aluminum Company of Canada, Limited, Toronto

# Important Notices, Employment, Business and Professional Directory, Wants, Etc.

## The Daily Colonist

### INDEX TO CLASSIFIED ADVERTISEMENTS

For the convenience of those who wish to refer to any special advertisement in the Classified Columns, the following list has been alphabetically arranged, and each classification furnished with a number, viz.:

COMING EVENTS 1
MALE HELP 2
TEACHERS WANTED 58

The numbers shown on the right side of each heading appear in consecutive order in the columns. The alphabetical arrangement is not consecutive.


Acreage—For Sale 42
Acreage—To Rent 60
Acreage—Wanted 43
Agents—Wanted 59
Announcements 1 A
Autos for Hire 30
Automobiles 28
Business Opportunities 31
Billiards and Pool 35
Boats and Launches 36
Business Directory 37
Coming Events 1
Cycles and Motorcycles 29
Church Notices 0
Dancing 57
Dressmaking 9
Educational 6
Farms for Rent 49
Farms for Sale 47
Farms Wanted 46
Flats and Apartments to Rent 21
For Sale—Miscellaneous 13
Furnished Rooms Wanted 17
Furnished Rooms to Rent 18
Financial 61
Houses for Sale 39
Hotel Directory 33
Housekeeping Rooms to Rent 19
Lost and Found 32
Music 7
Violin 7b
Singing 7b
Piano 7c
Miscellaneous 10
Money to Loan 32
Personal 56
Professional Directory 38
Property for Sale 44
Property Wanted 45
Poultry and Livestock 27
Room and Board 15
Room and Board Wanted 16
Summer Resorts 41
Societies and Lodges 55
Situation Wanted—Male 4
Situation Wanted—Female 5
To Rent—Houses 23
To Rent—Furnished Houses 26
To Rent—Miscellaneous 11
To Exchange 8
To Lease 54
Teachers Wanted 58
Timber Brokers 60
Wanted—Male Help 2
Wanted—Female Help 3
Wanted to Rent—Farms 48
Wanted to Rent—Acreage 61
Wanted to Rent—Flats and Apartments 22
Wanted to Rent—Houses 21
Wanted to Rent—Furnished Houses 25
Wanted to Rent—Miscellaneous 12
Wanted—Housekeeping Rooms 20
Wanted to Buy—Houses 40
Wanted to Borrow 53


### CLASSIFIED ADVERTISING RATES

One and one-half cents a word each insertion, nine cents a word a week, with a minimum of 12 words; cash with order. No advertisement accepted for less than twenty-five cents.

Death and Funeral Notices, $1.50 first insertion, $1.00 for each additional insertion. Marriages, Card of Thanks and In Memoriam Notices, $1.50 per insertion.

Birth Notices, $1.00 per insertion. Business or Professional Cards of four lines or under, $5.00 per month. Additional space at $1.25 per line per month.

### CARD OF THANKS

Mr. R. G. Swift and family wish to express their heartfelt thanks to the many friends who by kindness shown and expressions of sympathy helped so much in the hour of their sad bereavement.

### FUNERAL DIRECTORS

SANDS FUNERAL CO.
Office and Chapel: 1612 Quadra Street
Phones 3306 and 6035

THOMSON'S FUNERAL HOME
1625 Quadra Street
Phone 498 Night and Day

S. J. CURRY & SON
Funeral Home
Office and Service Room
980 QUADRA STREET, cor. BROUGHTON
Phone 940
Licensed Embalmer
Graduate Nurse in Attendance
We Are at Your Service, Night or Day

### FLOWERS—FUNERAL DESIGNS

CORNER FLOWER SHOP. Phone 1250. View and Broad. Funeral designs to your order. We grow our own flowers.

### MONUMENTAL WORKS

J. MORTIMER & SON—Stone and Monumental work. 726 Courtney Street. Phone 3602.

STEWART'S MONUMENTAL WORKS, LIMITED. Office and yard, corner May and Eberts Street, near Cemetery. Phone 4817.

### COMING EVENTS 1

DANCING to 9-piece orchestra every Wednesday and Saturday, 9 p.m., Hemsterley Lakeside (Mile 3, Sidney Highway), where I wish that I was when I'm not.

DANCE — All-One-Family Dance Club, Saturday night, 8.30, A.O.F. Hall, Cormorant St. The club orchestra. Invitations only.

ESQUIMALT Scottish Daughters—Business meeting in Parish Hall, Friday, 7th, 8 p.m. Special business. Mrs. McHeath, 499 Grafton Street.

ESQUIMALT Football Club will hold a Concert and Dance at the Rex Theatre, Friday, May 7th. Concert and presentation, 7.45 p.m.; dancing 9 to 1.

LUXTON Hall dance, Friday, May 7, 9 to 1. Pitt's orchestra. Admission 30c. Jack's Stage leaves Public Library 8.30.

### WANTED—MALE HELP 2

ENGINEERS coached for certificate. W. Winterburn, 221 Central Building.

WANTED—Smart boy with wheel. Apply Oak Bay Grocery.

WANTED—Motor Mechanics and Motor Boat Engineers. Experience not necessary if you are willing to learn at the Training Institute for the Motor Industry. High-grade modern cars enable pupils to drive and repair any car on completion. Unlimited training until proficient. One Inclusive Fee. Free introduction to positions. Special facilities for car owners and ladies.
INTERNATIONAL SCHOOL OF ENGINEERING
310 View Street, Victoria

YOUNG men for delivering soft drinks. Apply by letter only. The Coca Cola Bottling Company, 520 Bastion Square, Victoria, B.C.

YOU can sell Sell Electric Washing Compound, it's wanted. Phone 6531Y2.

### FEMALE HELP WANTED 3

CAPABLE help for light housework, one child. Phone 5211R1.

EXPERIENCED maid for general housework; sleep in. Phone 2813.

GIRL for general housework, age eighteen to twenty-eight; no children. Phone 306R.

HOUSEKEEPER for bachelor in country. References required. Apply Box 2297 Colonist.

SPROTT-SHAW School and Rockland Academy, affiliated. Courses: Commercial, Secretarial, Wireless, Preparatory, Collegiate, etc. Day and evening classes. Phone 28 for prospectus.

SHAMPOOING, marcelling, paper curling, curling, haircutting, manicuring, at reduced prices. Phone 2529. B.C. School of Hairdressing. 2nd floor, Sayward Building.

WANTED—Experienced salespeople. Apply David Spencer, Ltd.

WANTED—Cook-general (Old Country preferred); small family. Phone 2742.

WANTED—A marker and other experienced help. Apply Standard Steam Laundry, 841 View Street.

WANTED at once, housekeeper to take full charge of small bungalow in city and two children, ages one and seven years. Must be fond of children. State wages expected in letter. Box 2243 Colonist.

### SITUATIONS WANTED—MALE 4

A YOUNG man with high school education, also two years experience in bank, desires position; office work preferred. Box 1334, Colonist.

BOOKKEEPER open for engagement an hour in mornings, also month-ends. Phone 7373L, after 3 p.m.

CARPENTER—Work wanted by responsible man. Phone 659X. Box 1735 Colonist.

### SITUATIONS WANTED—MALE 4 (Continued)

GARDENING, lawns laid, borders planted, roses sprayed, satisfaction guaranteed. Phone 7384L.

GARDENING—Have all your work done by highly qualified and practical men; it pays. We are horticultural experts and give you every satisfaction at reasonable charges. Now is the time to prune your trees and prepare your land. Phone 8878L.

HOUSE repairs, alterations, store, office fitting, garages, bungalows, fences. ... Smith. 4721R.

IF you want a carpenter, phone Secretary of local union. 7219L.

MIDDLE-AGED man looking for employment as caretaker, watchman, anything in that line, also has had several years' experience working in first-class hotel; steady and reliable, go anywhere. Box 2363, Colonist.

PAINTING, kalsomining, general repairs, etc. A. Swift. Phone 7769R1.

RELIABLE man wants work of any kind; can drive truck. Box 2462, Colonist.

SCOTSMAN, experienced bookkeeper, best references, desires position, clerical work of any kind; available immediately. Robert Walker, 412 Carrall Street, Vancouver.

### SITUATIONS WANTED—FEMALE 5

LADY recommends reliable woman for two days' work or washing, weekly, $2.25 per day. Box 2449, Colonist.

WANTED—Work, mornings, from 9 to 1. Apply Box 2111, Colonist.

WANTED—Position as nurse, infant or children's; experienced. Phone 7713X1.

### EDUCATIONAL 6

B.C. DRAMATIC School. New term starting. Phone 4301R.

LANGDALE P.N.E.U. SCHOOL—A preparatory school for girls and small boys, where children are trained to form right habits of thinking and doing. "Habit is ten natures." 1137 Rockland Ave. Tel. 6926.

MISS HOGARTH, teacher of freehand drawing and rendering in pen and ink, water colors, etc. Practical method. Phone 4728L.

SPROTT-SHAW School and Rocklands Academy, affiliated. Courses: Commercial, Secretarial, Wireless, Preparatory, Collegiate, etc. Day and evening classes. Phone 28 for prospectus.

SHORTHAND SCHOOL, 1011 Government Street. Business subjects thorough tuition. E. A. MacMillan, principal. Phone 374.

THE backward and neglected tutored. 301 B.C. Permanent Loan Building.

VICTORIA SCHOOL OF EXPRESSION. Principal, Mrs. Wilfrid Ord. Phone 4313Y. B.C. Musical Festival, 1925—Gold medal. Burns competition, 1926—Gold and silver medals.

### MUSIC 7

BANJO, MANDOLIN, GUITAR, and all stringed instruments taught by W. G. Plowright, 1118 Broad Street. Phone 1933. Res. phone 1111Y1. Hours, 1 to 9 p.m., except Saturdays.

FRANK BALAGNO, 'cellist and teacher. Studio, 313 Princess Ave. Phone 8338R.

MRS. Ruby Moore, violin and piano tuition, 2249 Quadra Street. Violin tuition, Sefton College.

### VIOLIN

ERNEST SEMPLE, violinist and teacher. Phones: Studio 2947 and Res. 2139.

FRANCIS Grattan, successor to Drury Pryce. Studio, Hamley Building, Government Street. Phone 3060R.

VIOLIN tuition, 1578 Clive Drive, Oak Bay Avenue. Gladys Shrapnel. (Conservatoire Royale, Brussels.)

### SINGING

KIRK Towne, Seattle Voice Specialist (formerly of New York City), in Victoria!—Sundays (arriving at 1:15 p.m.). Free voice trials from 2 p.m. until 4:30 p.m. By special appointment only. Please phone for definite appointment. Mondays: Free voice trials from 8 a.m. until 10 a.m. By special appointment only. Please phone for definite appointment. Studio: Willis Piano Co., 1003 Government St. Phone 314.

MARY McCOY JAMESON, teacher of the art of singing. Studio, Room 9, Mahon Building, 1114 Government Street.

### PIANO

ADAM BOYD, Piano, Singing and Organ. 1303 Yates. $4.83 per month. Phone 6987L.

CHRIS WADE, piano and theory. Elementary and advanced pupils. Phone 5718L.

MRS. E. SEMPLE, teacher of piano. Phone: Res. 2133. Studio 2347.

PIANO, UKULELE and BANJO-UKE taught, $2 per month. Success guaranteed. Box 1402, Colonist.

### TO EXCHANGE 8

A VICTORIAN, living in California, wishes to trade his 800 acres there for property in Victoria or district. Pemberton & Son, 625 Fort St. Phone 388.

EXCHANGE for Vancouver property, 3-room modern house, two lots, in city. Box 2394 Colonist.

FOR Sale or Exchange—Tractor, suitable for lumber or general hauling. Plimley's Garage.

FORTY-FOUR acres of bush land, fairly close to the city, four acres cleared. Nearly new four-room cottage, chicken house and barn. To exchange for small house in city. H. Amphlett, 212 Union Bank Bldg.

$8000—5 ACRES, highly cultivated, 170 superior apple, 18 Queen Anne and Olivet cherry trees. Modern 9-roomed bungalow, living-room 27x19, bath, city water, light and phone. Nicely sheltered, wonderful view of sea and mountains. 13 minutes' run from city. Would consider good modern city bungalow in part payment.
It costs you nothing to consult our exchange listings. Come in and get what you went for what you have.
PATTERSON REALTY, 669 Yates.

$3000—157 ACRES waterfront; 30 acres cleared; small orchard. Owner would be willing to trade on house and assume, if necessary. F. F. Biggs, 308 Pemberton Bldg.

### DRESSMAKING 9

DRESSMAKING, coats and suits. Maria Thompson, 8 Linden Apartments. Phone 6680L.

DRESSMAKING, blouses, kimonos and alterations promptly done. Room 13, 707½ Yates Street.

EXPERIENCED dressmaker. Work by the day. Phone 386R.

INDIVIDUAL Millinery—Made to order or renovated, private lessons. Miss Croseen, 902L.

LADIES' hats made, stylish and reasonable. Mrs. A. M. Perry, Phone 6471L.

### MISCELLANEOUS 10

ALL your trash will bring you cash, such as rags, bottles, also tools, stoves, furniture, or anything else. We call anywhere and pay best prices. Phone 6186.

ANYTHING in house repairs. Roofs repaired and tarred. Work guaranteed. Estimates free. Phones 7279, 2319L.

DECORATING, Paperhanging, Tinting. First-class work. Moderate prices. Thomas Allen. Phone 9995R.

LAWN MOWERS sharpened, repaired, collected, work guaranteed. Carver & Son, 637 Fort. Phone 446.

LAWN MOWERS ground, collected, delivered, $1.00, guaranteed. Dandridge, machinist. Ph. 2840, 3169R.

PAINTING, paperhanging and kalsomining. F. H. Rose. Phone 4312.

PRINTING, rubber stamps and seals. Phone 190. Sweeney, McConnell, Ltd., 1012 Langley Street.

SAWS, all kinds filed, set, gummed, etc. Phone W. Emery, 1567 Gladstone Ave.

THOS. PLIMLEY, Ltd., for guaranteed used cars and trucks. Liberal terms. Phone 697.

WIRE fencing and general contracting. Jones & Rant, Ltd., 623 Cormorant Street.

### TO RENT—MISCELLANEOUS 11

LARGE garage for rent at 414 Menzies Street.

### FOR SALE—MISCELLANEOUS 13

#### CLOTHING, FURS, ETC.

NEW turquoise-green sweater coat, never worn, $7, cost $12. Phone 4396R.

#### MUSICAL INSTRUMENTS

ALL makes phonographs, washing machines and sewing machines repaired. 718 Yates.

FOR Sale—Almost new piano, in fumed oak. Phone 3s..

### FOR SALE—MISCELLANEOUS 13 (Continued)

BESSON, long model, cornet and and case, $35; trombone, $12.50; violin, $7.90; mandolin, $8; guitar, $10.30. Hickling, 741 Pandora.

FOR Sale—Boehm flute (Rudall Carte), in perfect condition; played by a professional. Price for quick sale, $100 or offer; present value $200. Apply phone 39371.2.

#### FURNITURE

BARGAIN — Dandy buffet, with nice bevelled mirror; A1 condition; only $13.75. Oddy's, 1312 Douglas Street.

BRASS Bed, coil spring and all-felt mattress, just like new. Snap, $27.50. Island Exchange, 739 Fort Street.

CHILD'S W. E. crib, good mattress, in perfect order. Only $4.50. Island Exchange, 739 Fort Street.

CHOICE bungalow dining suite, comprising buffet, extension table and chairs, in dark walnut finish, $37.50. British Furniture Mart, 743-747 Fort Street.

CARPETS, every description, guaranteed clean and sterilized. Largest stock in city. See ours before purchasing. Island Window & Carpet Cleaning Co., 317 Fort Street. Phone 3813.

COMBINATION secretaire and cabinet in inlaid mahogany. A choice piece at $33. British Furniture Mart, 743-747 Fort St.

CARPETS—Wilton, size 7.9 x 8.3, $19; Wilton, 3 x 10.8, $29; Wilton, 12 x 6.9, $37; Axminster, 3 x 9, $25. All are in good colors and condition. Also heavy Wilton runner as new, size 12 x 3, $19. British Furniture Mart, 743-747 Fort St.

EIGHT-piece dining suite, comprising buffet, 6-ft. extension table on pedestal and set of 6 dining chairs. All for $73. British Furniture Mart, 745-747 Fort St.

SNAP—Hoosier, just as new, only $29. Oddy's, 1312 Douglas Street.

SOLID oak library table, with drawer; just like new. Bargain, $17.50. Island Exchange, 739 Fort Street.

LARGE chest of 9 drawers, in golden oak. As good as new. Our price, $19.50. Island Exchange, 739 Fort Street.

MISSION buffet with bevel mirror; in good condition, and only $22.30. British Furniture Mart, 743-747 Fort St.

MAHOGANY settee, rocker and chair, in almost new condition. A good buy at $33. British Furniture Mart, 743-747 Fort Street.

SANITARY couch, with coil spring and mattress, in A-1 order. A good buy, $7.30. Island Exchange, 739 Fort Street.

#### RADIO

FOR Sale—Short-wave receiver, complete with all accessories, 12½-200 metres, cost $75; will sell for $30. Phone 2498Y.

#### MISCELLANEOUS

A HANDSOME palm, healthy condition, $5; greenhouse price $19. Phone 4333R.

A SINGER Rotary sewing machine, five-drawer, drophead, fumed oak, almost new. Phone 7412L1.

A BARGAIN!—Winston's Encyclopaedia, ten volumes, late edition, as good as new. Cost $64. Price for cash, $20. Call at 24 Winch Building City.

ABSOLUTELY dry fir millwood, $3.75 single load; fir millwood, $3.25 single load; planer ends, cordwood or kindling, any quantity. Osgood Fuel. Phone 3330.

BABY Carriage Works, 343 Fort Street. Phone 4618R2. English carriages from $19. Latest low body styles, $29. Repairs of all kinds.

BOOKS! Books! Books! Thousands to select from at British Furniture Mart, 743-747 Fort Street.

BEAUTIFUL Rembrandt photogravure, subject, "The Wanderer's Return," and others, published in England at 13 3s. Will be pleased to show them to anyone interested. Price $6 each, or five for $25. Phone Gordon Head 20, or Box 2439, Colonist.

COMPLETE 2-year law course, La Salle University; practically unused; cost $220. A bargain at $48. Terms if desired. Phone 7013L, after 6:30 p.m.

DRAGSAW, only cut 25 cords, as new, $150. Box 2308 Colonist.

ENGLISH baby buggy, like new. Cost $65. Snap, $30. Phone 4916R2.

FOR Sale—Showcase, counter, coffee urn, glass doors, plate glass mirror. Apply 813 Government Street.

FOR Sale—High-grade shotgun, 12 gauge, D.B. hammerless, $18; radio, complete, one-tube, $17.50; radio, 4-tube, complete with loud speaker, $40; microscope, $6.75; mandolin and case, $8.75; genuine prismatic glasses, $27.50; 21-jewel Waltham watches, $37.50; Dunlop outer tires, new, $2; inner tubes, $1; boy's bicycle, $8.75; gent's Perfect bicycle, $12.50; gold-filled spectacles to fit any sight, $1.75. Jacob Aaronson's New and Second-Hand Store, 381 Johnson Street (four doors below Government Street). Phone 739.

FOR Sale—200 one-year-old loganberry bushes. Phone Keating 39W.

FOR Sale, good stove, cheap. Can be seen any evening after 7:30 at 1770 Second Street.

FOR Sale—Sir Walter Raleigh certified seed potatoes. S. E. Ventreight, Elk Lake. Phone Colquitz 24F.

GOAT'S milk delivered in Oak Bay and district. C. H. Unwin, 2189 Bartlett Ave. Phone 7307X2.

JERSEY milk, 10c per quart. H. Vye, 1816 King's Road. Phone 193.

LAWN MOWERS sharpened, repaired, collected. Work guaranteed. Carver & Son, 837 Fort. Phone 446.

MALLEABLE steel range, $2 per week. Phone 4689. 713 Pandora, removed from 1124 Douglas Street.

RANGES sold, repaired, traded, moved, connected, coils made. Southall, 733 Fort Street.

SIX-HOLE Majestic range, good condition, $95. 530 Hillside Avenue.

SIX good rebuilt range bargains. B.C. Hardware, 718 Fort.

SEVERAL power pumps, engine, circular saws and stump pullers. Mac's, Store Street.

SINGER sewing machine, light running, $12. 718 Yates.


Established 1908

"Advertising is to business as steam is to machinery"

GETTING MORE BUSINESS

There is no better investment than ADVERTISING for if done judiciously and managed by those whose business is the ADVERTISING BUSINESS, there is an assured dividend for the advertiser. Our rates are reasonable for writing newspaper ads and printing and planning advertising through the media. Phone 1915 for an interview, or write us today.

NEWTON ADVERTISING AGENCY

Advertisement Writers and Advertising Contractors

Multigraph and Mimeograph Circular Letters and Postcards. Addressing. Mailing Rates Quoted for Local, Dominion and Foreign Publications.

Suite 24, Winch Bldg. Phone 1915


### WANTED—MISCELLANEOUS 14

ABSOLUTELY HIGHEST PRICES PAID for rags, bottles, tools, stoves, furniture, or anything you wish to dispose of. We call anywhere, any time. Phone 6186.

ALL junk you have, the Veteran Junk will buy. Phone 2021.

ABSOLUTELY Best Prices Paid for GENTLEMEN'S DISCARDED CLOTHING. Antiques, Old Silver, Sheffield Plate. MRS. JOWITT, 821 Fort St. Phone 2134.

ABSOLUTELY best cash prices paid for ladies', gentlemen's and children's good-class DISCARDED CLOTHING. Phone 3683, or call Mrs. Wardale, 1602 Douglas St.

DON'T hesitate—Phone 3903 if you have any furniture you wish to dispose of. One representative will call and offer current prices. Island Exchange, 739 Fort St.

GENTLEMEN'S discarded clothing bought. Best prices paid. We call. Shaw & Co., 739 Fort Street. Phone 401.

HIGHEST cash prices paid for good-class furniture, carpets, ranges, china and silverware. Oddy's, 1312 Douglas Street. Phone 2663.

#### To Out-of-Town Subscribers

Out-of-town subscribers who wish to answer advertisements in which only the telephone number of the advertiser is given, may mail their replies to The Colonist, and The Colonist will communicate such replies to the advertiser.

### WANTED—MISCELLANEOUS 14 (Continued)

HIGHEST cash prices paid for diamonds and old jewelry at Aaronson's, 381 Johnson Street. Phone 739. Will call at any address.

OLD bicycles and parts, in any condition. Victory Cycle Works. Phone 735. 381 Johnson Street. Call any address.

PHONE 6186—WE PAY BEST PRICES for bottles, rags, tools, stoves, furniture, or anything else you wish to dispose of. We call anywhere, any time. Try us.

RAGS, bottles, furniture, old clothes, junk, etc. Best prices. Phone 39791.

VICTORIA JUNK AGENCY CO.
We Buy Junk
1313 Wharf Street Phone 1336

WANTED—Dump wagon, Troy or Studebaker. Phone 816.

WANTED—Tube filling machine and closer. Phone 433.

WANTED—Some good furniture for dining-room, parlor and bedroom, for cash. Box 1137 Colonist.

WANTED—Officer's British warm, about size 3. Leave phone and address in Box 1897, Colonist.

### ROOM AND BOARD 15

AT 131 Government—Nice private home for men; central; reasonable. Phone 7984X.

A BEDROOM and use of sitting-room for business gentleman; nice home. 1023 Oliphant. Ph. 3701L.

AN ideal Summer home, near sea, car and golf links; large grounds, home cooking, good locality, reasonable. Phone 4348L.

AT 913 Vancouver Street—First-class room and board; central; reasonable. Phone 1331Y.

AT Firwood Lodge, 308 Cook Street. First-class board-residence. Phone 1189.

AT 131 Government, good home for men, modern, central, garage, moderate. 7684X.

AT Tanjore Lodge, modern desirable home; reasonable rates. 340 Fairfield Road. Phone 3083X.

BOARD-residence for business gentleman, 1149 Rockland Ave. Phone 2356R.

BON-ACCORD, 843 Princess, board-residence; close in; moderate. Phone 4863.

ROOM and board, close in. Tennis. 1024 McClure Street. Phone 1030X.

ROOM and board for two men or two business girls, near Hillside and Douglas Street. Phone 4029R.

ROOM and board, quiet home, suit gentleman or elderly couple. Phone 3772R.

RESPECTABLE business woman to share private home with another. Apply 1183 Cook Street, near Fort.

THE cosiest rooms in town, with every modern convenience. Special terms by week or month. At the Cecil, Blanshard St., next to Public Library. Phone 1318O.

1050 SOUTHGATE—Select room and board. Close to car, city. Phone 3373L.

$7 WEEKLY—Good room and board, 728 Fisgard Street, near H.B. Store. Phone 4049X.

### ROOM AND BOARD WANTED 16

WANTED—Room and board near beach for July and August, by family of four. Phone 132.

### FURNISHED ROOMS TO RENT 18

CLOSE James Bay Hotel, 889 Toronto—Well furnished room, kitchenette; furnace. 5609Y.

FAIRFIELD HOTEL

CENTRALLY located, opposite City Hall; clean and quiet; hot water and well heated, reasonable rates. Phone 3292O. H. A. Lineham, proprietor.

FURNISHED bedroom, kitchenette, also bed-sitting-room; breakfast if desired. Near sea and park. Easy distance of town. Phone 3682L.

HOTEL BRUNSWICK, under new management. Clean, comfortable rooms, $2 week and up; housekeeping rooms. Douglas and Yates. Phone 6679.

LARGE front room, ground floor, board optional. Private family. Phone 7297R.

MANITOBA Hotel, 809 Yates—Single and double rooms. Mrs. Mae Stanley Miller, proprietress.

SUPERIOR furnished room for lady; use of piano. Suite 1, Central Park Apartments. Apply after 9, evenings, or apply to Box 2091, Colonist.

TO Rent—Furnished room for business girls, breakfast if desired. Phone 7400R.

### HOUSEKEEPING ROOMS TO RENT 19

AT 813 Pandora Avenue—Partly furnished housekeeping rooms, $11 a month and up.

AT 319 Vancouver—Furnished or unfurnished suites or single rooms, all conveniences.

APPLY 944 Dallas Road, ground floor housekeeping room; sea view. Every convenience, also single room.

AT 313 Cook Street—Light housekeeping rooms.

A 2-ROOMED furnished flat, near High School, $12. 2014 Fernwood Road.

AT 823 Pandora—Spotlessly clean housekeeping apartments, hot water; charges moderate; close in. Phone 7536L.

BEVERLEY Building, 724 Yates Street—Most homey housekeeping rooms and suites; unlimited hot water, light, elevator, gas. Managed by Jas. A. Griffith. Phone 3862.

BLACKPOOL LODGE—Mrs Potter, 312 Dallas; facing sea. No objection to children.

CLEAN furnished housekeeping rooms and cabins. $7 month and up. 1023 Hillside.

DELHI HOTEL—Housekeeping and single rooms. 617 Yates St. Mrs. Shalton.

FURNISHED housekeeping rooms, adults. Phone 6813L.

FURNISHED rooms, $2 a week; also housekeeping rooms. 1157 Johnson St.

FURNISHED housekeeping rooms from $2.25 week; gas. 724 Humboldt.

HOVE Lodge, 919 Michigan, housekeeping rooms. Phone 7303O.

LIGHT housekeeping, suitable for anyone appreciating real home; walking distance; reasonable rental. Phone 1472L.

UNFURNISHED rooms to let. 623 Michigan Street.

734 BURDETT AVE. — Housekeeping room with kitchenette; also furnished rooms, board optional.

### WANTED—HOUSEKEEPING ROOMS 20

BEDROOM or housekeeping, near Moss, Fairfield or Richardson, about $2.50 a week. Box 2179, Colonist.

### FLATS AND APARTMENTS TO RENT 21

AT Savoy Mansions—Front furnished suite. Phone 1291.

AT 250 Dallas Road—Furnished suite, pantry, all conveniences, garage.

A FURNISHED apartment to let, every convenience. 483 Superior St. Phone 3712O.

AT Morrison Apartments, Hilda Street, Fairfield. Furnished or unfurnished suite with fireplace.

A WELL furnished flat, close in, adults only. Phone 2505R.

ARGYLE Court, 434 Linden Avenue—Furnished or unfurnished suite; adults only.

AT Mt. Edwards, Vancouver Street—Furnished flat for rent. Phone 3212.

A COMFORTABLY furnished 3-roomed suite, also 1-roomed, unfurnished. Separate entrances, 3-piece bathrooms; gas. 1144 Fort St. Phone 5297R1.

AT Leland Apartments, 2812 Douglas—Bright modern suites, furnished and unfurnished.

### FLATS AND APARTMENTS TO RENT 21 (Continued)

AT Hampton Court—Unfurnished suite to rent. Phone 903.

AT Cye-Do-Myr, 430 Michigan Street—Largest and best-furnished four and five-room apartments in the city. Phone 8332L.

ATTRACTIVE, modern, furnished suite (near Parliament Buildings). Broadway Apartments, 442 Superior Street.

AT Normandie Apartments, Cook and Balmoral—Furnished and unfurnished suites.

AN exceptionally pleasant suite, furnished or unfurnished, heated. Stanley Apts., Linden Avenue.

BEACON Hill Apartments, 431 Vancouver, furnished flat, bright, attractive, every convenience. Near Beacon Hill Park.

BELWIL Apartments—Cosy; 3, 2 and single room suites; moderate. Phone 2864O.

BELL Apartments, 1021 Cook Street—Furnished and unfurnished suites. Apply Suite 4.

BELLEVUE Court, Oak Bay—Three-roomed furnished suite with bath. Possession at once. $50. Telephone 2788.

CORAL Court, 434 Simcoe Street—Beautiful furnished suite, overlooking Strait. Phone 2384.

FIELD Apartments, furnished suites, by week or month. Garage. Phone 1885O.

FULLY furnished flat, 4 rooms, bath; garage. Apply Hampton Court. Phone 303-4001R.

FURNISHED three rooms, bath, fresh and clean; Hillside terminus; $13. Phone mornings, 9907Y.

RITZ HOTEL, 710 Fort Street. Four-room suite, fully modern; also single and housekeeping rooms; elevator. Phone 92.

ROSTREVOR, 1143 Oscar Street, Fairfield. Furnished apartments and single rooms. Phone 1422.

ST. HELEN'S, 828 Courtney Street (opposite Cathedral)—Housekeeping rooms and apartments. Rooms for transients. Phone 6881O.

SUNNY two rooms and bath, dishes and linen, $20; also 2 rooms and bath, dishes and linen, $23. 303 Blanchard.

THE KENSINGTON, 919½ Pandora Ave. Suite for rent. Phone 9403O. Adults only.

THE GRANGE—Well furnished rooms and suites, steam heated. 330 Linden Ave. Phone 3189.

AN APARTMENT YOU WILL LIKE

WITHIN walking distance of the city, across the street from a park and near the Hudson's Bay Co.'s store. Very comfortable, well-lighted flat, furnished or unfurnished, hot water heat, gas range and garage.
Telephone and be taken to see this flat.
A. A. MEHAREY
409 Sayward Bldg. Phone 3306

$15 MONTH—Suite with sunroom, furnished for housekeeping; near sea and car. Phone 3137L.

3 FURNISHED apartments, modern, $18 and $29. Phone 9928R. Apply 1011 Collinson Street.

$22.50—BRIGHT, clean and modern apartment. Immediate possession. Glengarry Apartments, Cook Street.

### TO RENT—HOUSES 23

PEMBERTON & SON

Elford Street, good locality—Modern house of 8 rooms; gas, garage ... $40
189 Beechwood Avenue—9-room modern bungalow, close to sea and car line ... $30
Mitchell Street—3-room bungalow, just off Oak Bay Avenue ... $23
Orillia Street, Gorge—9-room bungalow, just off Gorge Road ... $22.50
Belmont Avenue—Bungalow of 5 rooms, $25
325 Fort St. Phone 388 Victoria, B.C.

A 9-ROOM bungalow, in Fairfield district, partly furnished. Apply 323 Moss Street, in morning, or phone 1091R2.

A MODERN bungalow in James Bay. The Royal Trust Company.

BUNGALOW, 6 rooms, walking distance to town, $22.50. Possession May 1.
929 Fort St. MARCHANT Phone 3974
Member Real Estate Board
Agent Dominion Gresham Insurance Co.

BATTERY Street, 7-roomed dwelling, close to Beacon Hill, newly kalsomined, $22.50. Millgrove Street, 4-roomed cottage, bath and pantry; two large lots in garden, $17. Beaumont Boggs & Co., Ltd., Agents, 620 Broughton Street.

BUNGALOW at 1993 Brighton Avenue; $28. Foot & Manzer, Bank of Nova Scotia Bldg. Telephone 319.

FOR Rent—5-room modern house, $20 per month. Also the household goods for sale cheap. 913 Sea View Ave. (in 1000 block), one block north of Hillside. Apply at above number.

FOR Rent—House and store. Good opening for butcher. Address Box 2511, Colonist.

GOOD five-room house, Fernwood district, $18. Five-room bungalow, south Oak Bay Avenue, $30. Good seven-room house, open fire, furnace, garage, near Hospital, $30. Four-room apartment, close in, good condition. H. Amphlett, 212 Union Bank Bldg. Phone 5400.

HOUSES from $8 to $75 per month. F. F. Biggs, 308 Pemberton Bldg.

JAMES BAY—Modern 9-roomed house, furnished or unfurnished; every convenience. Phone 9009Y.

McCLURE St., 8 rooms, 4 bedrooms, modern conveniences, excellent condition, recently renovated; immediate possession. $48. Heisterman, Forman & Co. Phone 55.

TO Rent—7 rooms, fully modern, good condition, large garden, double garage, on car line. Phone 6563X.

625 MICHIGAN St., 8 rooms, all newly painted inside and out, large lot, $35. 1823 Pembroke St., 6 rooms, newly decorated, $33. 390 Dunedin St., 9 rooms, with or without electric range, $30. 1819 Quadra St., 3 rooms, gas range, $13. 4-room modern suite, near High School, $17. J. N. Holland, 208 Pemberton Blk.

1141 NORTH Park Street, 8 rooms and garage, $17. Also 2690 Quadra Street, 3 rooms, $13. Apply 1133 Queens Ave., or phone 1721R.

1232 OXFORD ST., 9 rooms, 2 bedrooms, all modern conveniences; one year's lease if required; possession May 23. Rent to good tenant, $29. Heisterman, Forman & Co. Phone 95.

### TO RENT—FURNISHED HOUSES 26

Clover Street, Fairfield—Five-room bungalow ... $40
Leonard Street, Fairfield—Five-room bungalow ... $40
Madison Street—7-room semi-bungalow, $85
Fairfield Road, close in—Splendid 8-room house, with five bedrooms, garage ... $70
Newport Ave., Oak Bay—8-room house, $100
Richardson Street, near St. Charles—8-room house, beautiful garden, garage, sea view ... $139
Rockland Ave.—Choice 9 room residence, garage, for June, July and August ... $300
We have several others for Summer months

GILLESPIE, HART & TODD, LTD.
711 Fort Street
Real Estate Insurance Bonds

A FURNISHED bungalow, 4 rooms, pantry, bathroom, close to St. Margaret's School. Apply 1903 Gladstone Avenue.

A WELL furnished six-roomed bungalow, gas, furnace, linen and silver, ten minutes from town. Phone 3972R.

A FURNISHED apartment, 3 rooms, $20; two bedrooms and kitchen, $23; kitchen and bedroom, self-contained, $25. Close to High School. Apply 1381 Pandora, between 2 and 8 p.m. Phone 7103L.

BUNGALOW apartment, 3 rooms, waterfront, Foul Bay, modern. Phone 3713O.

CLEAN, furnished 2-room cottage to rent, close in, $12, light and water, suit couple. 339 Caledonia Avenue.

FAIRFIELD, completely furnished half house, separate front entrance, garage. Phone 4139L.

FIVE-room bungalow, Fernwood district, $30. Six-room house, close to street car, open fire, garage, piano included, $32.50. Six-room house, Fernwood district, open fire, nicely furnished, $40. Five-room bungalow, nicely furnished, south Oak Bay Ave., $50. H. Amphlett, 212 Union Bank Bldg. Phone 5300.

FOR Rent—Furnished modern cottage, Foul Bay beach. Phone 3881.

FAIRFIELD Estate—Seven-roomed nicely furnished modern dwelling, hardwood floors, etc. Apply B.C. Land & Investment Agency, Ltd., 922 Government Street. Phone 125.

HOUSES, furnished and unfurnished, for rent or for sale on easy terms. Fred M. Russell, 1912 Broad Street. Phone 1632.

### TO RENT—FURNISHED HOUSES 26 (Continued)

MONTEREY Avenue, Oak Bay, 6-roomed fully furnished dwelling, most desirable, for six months. Adults only, $90. Lampson Street, Esquimalt, 3-roomed partly furnished house, over one acre land, close to golf links, $40. Beaumont Boggs & Co., Ltd., Agents, 920 Broughton St.

SEVEN-ROOMED house on Vancouver St., near park, fully furnished; $70 a month. Phone 2611. Wise & Co., Ltd., 109 Pemberton Bldg.

ST. ANN ST., Oak Bay, 5 rooms, $30. Musgrave St., Oak Bay, 6 rooms, $40. Collinson St., 9 rooms, $65. Howe St., 8 rooms, $42. Wark St., 7 rooms, $50. Macnicol & Kerr, 874 Yates Street. Phone 2470.

TO Rent—Furnished house, 5 rooms, 1839 Chestnut Street, $49. Phone 2238L2.

WE have several good modern furnished houses, rents ranging from $10 up. Heisterman, Forman & Co. Phone 55.

WE still have a few Summer cottages on the waterfront to rent. Apply B.C. Land & Investment Agency, Ltd., 922 Government Street. Phone 125.

5-ROOM furnished modern bungalow near Parliament Buildings; June 1. 4897L.

6-ROOM bungalow, Fairfield district, partially furnished; 3-piece bathroom, cement basement, stationary tubs, furnace. Large, well-lighted attic could be used as children's playroom. Cement garage. One block street car. Phone 6831L, between 6 and 8 p.m., or Box 2520, Colonist.

1232 OXFORD ST., 3 rooms, 2 bedrooms, all modern conveniences; one year's lease if required; possession May 23. Rent to good tenant, $19. Heisterman, Forman & Co. Phone 93.

6-ROOM furnished modern house, gas, 1418 Harrison Street. Phone 9118L.

4-ROOMED flat; open fireplace; furnished (no linen, silver or crockery); gas; close sea, park and car.

5 ROOMS, fully furnished; gas; close to sea, park and car; for 2 mos. from May 1; $40.
923 Fort St. MARCHANT Phone 3974

5-ROOM new bungalow, garage. Nicely located, near car. Phone 3421L, or 319.

### POULTRY AND LIVESTOCK 27

#### POULTRY AND SUPPLIES

A1 BABY chicks and hatching eggs, from high producing White Leghorn stock. Order now for April and May delivery. Also one and two weeks' old chicks and six and eight weeks' old pullets. Phone Belmont 7F. T. M. Creed, R.M.D. 1, Parson's Bridge, Victoria.

BUY your hatching eggs from the "Old Reliable Firm," Seaview Poultry Farm, 423 Dallas Road, or Public Market. All breeds, $1 per setting. Phone 6959.

FOR Sale—Baby chicks and settings. White Wyandottes. Phone 6876.

FOR Sale—Broody hens. Phone 7376L2.

HIGH record trapnested White Leghorn setting eggs, $1.25 setting; also Mammoth Pekin duck eggs, $1 setting. W. H. Pennock, Glynview Poultry Ranch, Glyn P.O., Saanich.

IMPORTED STOCK—GET NEW BLOOD. Special prices on world's record and Tancred strains Leghorn baby chicks for next week. Broilers from 75c each. Large selection Spring chickens for Saturday. JOHN DAY, 939 Cormorant. Phone 1968.

LIVE poultry wanted. Hillside Poultry, 1407 Lang Street. Phone 1334. We collect.

REDUCED PRICES for Setting Eggs and Chicks — W. Wyandotte and Barred Rocks, $1 doz.; W. Leghorn, 79c doz. Chicks 130 and $15 per 100. John A. Stewart, Breed's Cross Road, Sidney. Phone 38F. And Public Market.

WANTED—Two or three broody hens. Box 2426, Colonist.

WANTED—Yearling Leghorns. Hincks, Langford.

#### LIVESTOCK

GOATS, does (fresh), $15 up, kids $3. 1133 Lang Street. Phone 7334L.

PIGS of any size. We pay good prices for them. Phone 3009, or write P.O. Box 1393.

YOUNG Jersey-Guernsey, due first week in June, second calf, gave 4 gals. with first. A. R. Anderson, West Road.

#### DOGS AND CATS

FOR Sale, two thoroughbred Scottish brood bitches, fully registered; 12 Mammoth Pekin ducklings. Apply Bird and Pet Shop.

PUREBRED Boston Bull pups, 3 months old, cheap. 2630 Beach Drive.

#### RABBITS

FOR Sale—Rabbits, young Blue Beverens and Black Siberians, from registered stock. Apply Royal Oak Post Office. Phone Colquitz 97W.

KINGSLEY Rabbitry—Breeders, dealers and importers of fur-bearing rabbits. 2320 Kingsway, Vancouver, B.C.

#### MISCELLANEOUS

CHURN, 10-gal., foot and hand power, like new, bargain, $7.50. Island Exchange, 739 Fort Street.

### AUTOMOBILES 28

C. J. McRAE, Oakland and Pontiac Dealer. A few attractive used car offerings—1924 Star Sport touring, a real snappy car in first-class mechanical shape, body in excellent condition, many extras, $535. 1921 Ford touring, a quiet, smooth running engine that has to be tried out to be appreciated, $225. 1920 FORD touring, a depreciation in price has been met in this car, but it has a life of long service ahead, $225. 1919 Ford touring, with self-starter, $150, for transportation at an economy price this can't be beat. Grey-Dort touring, lots of pep and good value at $230. Many other used cars are available for inspection at 833 Yates St., Victoria, B.C. Telephone 1893.

CHEVROLET touring, 1921, completely overhauled; $200 or best offer. Owner obliged to sell. Phone 7269L.

FOR Sale, Willys Knight car in A-1 condition. Phone 7426R1.

FOR Sale—Star Coach; run less than 2,000 miles, all extras. Apply phone 5379L.

FOR Sale—Chevrolet touring, overhauled, new paint and good rubber. Phone 4081L.

AUTO PARTS

FOR Cadillac 8, Buick, Hudson Super-Six, Nash, Dodge, Chev., Grey-Dort, Maxwell, Lexington, Saxon, Overland, Packard, Hup, Studebaker Big Six, and many others.
PACIFIC AUTO WRECKING CO., LTD.

AUTO BARGAINS

DODGE roadster, $295; Nash 7-passenger, $105; Chandler 7-passenger, $450; Hudson speedster, 1921 model, like new, $830; model 57 Cadillac, 7-passenger, $1,230; 3-ton trailer, $125. Ask for Mr. Junkie.
341 View Street Phone 2339

FEDERAL Trucks. Cameron Motor Co., local distributors, 911 Fort St. Phone 4933.

FOR Sale—Hupmobile touring car, $200 00. Phone 1117R. 1328 Carnsew St.

FEDERAL Fast Express, perfect condition, $1,000; Federal, 2½-ton, $1,950; (rent 1-ton, pneumatic tires, $40). Phone 4633. Cameron Motor.

FORD light delivery, 1924 model. Has not run 1,000 miles. $325. Cash or terms. Phone 9182L.

BIG VALUE IN CLOSED CAR

FOR this week we are offering a 1923 JEWETT COUPE at attractive price. This car has been thoroughly overhauled, is equipped with five tires and snubbers. Price for quick sale (terms) $1100
CONSOLIDATED MOTORS (Victoria), Ltd.
365 Yates Street
Phone 3173 Open Evenings

FOR SALE CHEAP for cash—1923 Star, in perfect running order. Madden, 131 South Turner Street. Phone 2822R.

HAVE you seen the New-Day Jewett Sedan, $1,975?

MODEL "4" Willys-Knight touring, Duco finish, spare tire, bumper, electric windshield cleaner, mirror, etc.; looks and runs like new, has a motor you will never wear out. Phone 3607L.

MOVING away—Must sell at once our 1923 Ford sedan, well equipped and in perfect running order. Box 2238, Colonist.

McLAUGHLIN Special Four for sale at sacrifice price; good as new. Phone 977.

AUTO BARGAINS

MODEL 57 Cadillac Sedan, model 57 Cadillac 7-passenger, 1923 Durant Touring, 1920 Hupmobile Touring, Nash 6 4-passenger Coupe, Hudson 7-passenger Sedan, Chevrolet Chassis, 18-passenger stage body, and 50 other snaps on easy terms.
B.C. MOTOR EXCHANGE, LTD.
1093 Fort Street

NEW trucks, used trucks, tractors and trailers. Thos. Plimley, Ltd., Broughton Street, Victoria, B.C. Phone 697.

### AUTOMOBILE 28 (Continued)

USED CARS WANTED

WE PAY CASH FOR GOOD USED CARS

SEE US TODAY

MASTERS MOTOR CO., LTD.
915 YATES ST. (CORNER QUADRA)
PHONE 372

PARTS—We are wrecking a model 59 and 57 Cadillac 8. 1 set of Westinghouse shock absorbers, with fittings, all complete; 36 x 4½ tires. See Mr. Junkie, 341 View Street.

SNAP, Cleveland sedan, 1919 model, only run 3,899 miles; four-wheel brakes, licence paid, spare tire and all accessories. Owner is forced to dispose of this car. Here is a chance to get a fully equipped new car at a reduction. Apply Box 1377 Colonist or phone 4702L.

PARTS PARTS PARTS

WE TEAR 'EM UP AND SELL THE PIECES. We are now wrecking a Baby Grand F.A. Chev., an Overland 90, an Overland Country Club, a D-49 Buick and three Maxwells, 1918, '19 and '20. Also bargains in new parts and accessories.
W. FRANK CAMERON Auto Wrecking Co.
343 View St. Phone 1383

QUALITY USED CARS

YOU CANNOT AFFORD TO BE WITHOUT A CAR THESE DAYS. WE HAVE SEVERAL QUALITY USED CARS THAT WE KNOW WILL INTEREST YOU AT PRICES FROM $100 UP. SEE US BEFORE PURCHASING ELSEWHERE. AS EVEN IF WE HAVE NOTHING TO SUIT YOU WE MAY BE ABLE TO ADVISE YOU WHERE YOU CAN FIND THE CAR YOU WANT AT THE RIGHT PRICE.

THOS. PLIMLEY, LTD.
BROUGHTON ST. VICTORIA, B.C.
PHONE 697

B.C. MOTOR EXCHANGE, LTD.
BARGAINS

SPECIAL DODGE BARGAIN—1923 touring; owner leaving city; run only 7,000 miles; price ... $790
1924-5 CHEVROLET SUPERIOR ... $590
MAXWELL TOURING, brand new $35 battery, new large card tire ... $75
McLAUGHLIN ROADSTER, 1921 ... $650
CHEVROLET "490"; a dandy ... $150
CHEVROLET, 1919, almost new rubber ... $50
1924-5 STAR SPORT, balloons, like new ... $590
And 40 other bargains to clear. Terms and Trades.
B.C. MOTOR EXCHANGE, LTD.
1093 Fort St. Phone 443

A GOOD REPUTATION IS ONE OF THE GREATEST ASSETS A MOTOR CAR DEALER CAN POSSESS. THAT'S ONE REASON WHY YOU ARE SAFE IN BUYING H. A. DAVIE, LTD., USED CARS.

McLAUGHLIN-BUICK Master Six. Splendid condition, inside and out. A real car at a low price ... $500
McLAUGHLIN Small Six. New top, good tires and first-class mechanically. A remarkable buy ... $225
1923 CHEVROLET Superior. First-class throughout and very complete equipment ... $485
DODGE, in exceptional condition and one of the best bargains we offer ... $500
OVERLAND "4." Has been exceptionally well kept and is first-class in every respect ... $390
1923 HUDSON Brougham, in new condition. Equipment includes bumpers front and rear, trunk, spare tire with cover, courtesy lights on running boards, etc. A practically new car at a bargain.

ALSO
ROADSTERS, TOURINGS, SEDANS, ETC.
In Assorted Makes

H. A. DAVIE, LTD.
McLaughlin-Buick Agency
830 Yates Street Phone 6900
Open Evenings

Now that new McLaughlin-Buicks are so low in price there is certainly no reason whatever for buying the "ordinary kind" of new car.

ACT SNAPPY FOR THE FOLLOWING SNAPS

DODGE SEDAN ... $950
STUDEBAKER for ... $700
CHEVROLET Superior Touring ... $600
CHEVROLET 490 (newly painted) ... $350

BEGG MOTOR CO., LTD.
837 View Street
Phone 2058

VALUES BEYOND COMPARISON
TARIFF REDUCTIONS

JEWETT Touring, 1924, only gone just over seven thousand miles; like new. Reduced to ... $1225
McLAUGHLIN-BUICK De Luxe Sedan, 1924, four wheel brakes, etc., only gone five thousand miles, just like new. Cost new $2,850. Reduced to ... $1575
OVERLAND "4" Clear Vision Coupe, 1922, reconditioned. Reduced to ... $395
OVERLAND "93" Roadster. Reduced to ... $195
STUDEBAKER Big Six Touring; reconditioned, repainted two-tone. Reduced to ... $595
OVERLAND "90"; has had very good care and is in really fine condition. A gift at ... $195
REO Touring, from the original owner, who was most particular. Everything first-class from tires to top. Where can you equal this value? ... $175
FORD One-Ton Truck, as good as new. A sacrifice at ... $275
FORD Roadster, with nearly new tires and in good shape ... $95
FORD Bug. Some young fellow can have a heap of fun with this one ... $95
DODGE Touring, refinished and overhauled. Reduced to ... $195

A. W. CARTER
Hudson Super Six and Essex Motor Cars
919 Courtney St. Phone 916

GUARANTEED USED CARS

Touring car, in A1 condition ... $250
Coupe, tires, motor, battery in A1 shape ... $450
Tudor Sedan, like new ... $550
1923 Fordor Sedan, balloon tires ... $150
Touring car, 1925 licence included, runs well ... $60
1923 Roadster, 3 new tires, new paint ... $300
NATIONAL MOTOR CO., LTD.
831 Yates St. Phone 4900

1 HUDSON Super Six, $389; '21 Ford touring, '25 licence, $275; 1921 Hupmobile, $289; 1918 Ford roadster or light delivery, '26 licence, $153; Cadillac limousine, 1914, $250; three Fords, $39, $43 and $60; 1920 Dodge, $379; 1920 Hupmobile chassis, $279. Special in rebuilt trucks cheap: 1920 2-ton Packard, 1923 3½-ton Garford; 1½-ton G.M.C., 1½-ton Garford; 3-ton Republic; 3-ton Maxwell. Trailers, 2-ton, 3-ton and 5-ton. Secondhand parts for all makes of trucks. Clarke Service Garage, 1717 Cook Street. Phone 4045.

1923 STAR car, in perfect order, cheap for cash. Box 2430, Colonist.

# A Mart for Busy Readers--House and Business Property for Sale and Exchange

### AUTOMOBILE 28
(Continued)

B.C. MOTOR EXCHANGE, LTD.
1032 Fort Street

WE hope the public appreciate the fact that we do not bother you with a lot of self-praise, excuses, promises, etc., in our advertisements. As a matter of fact, we sell you a car and do more service for you afterwards than any other garage. We are in the used car business and aim to please you with a used car. You also have the advantage of dealing with the first exclusive used car dealers on Vancouver Island.

OUR CUT-RATE LIST

1924 STAR Touring, in perfect shape, with nickel radiator and balloon tires. Guaranteed ........ $550
1923 DODGE Touring; run positively only 7,000 miles ... $750
1922 FORD Touring, in perfect shape ........ $225
1924-5 OVERLAND BLUEBIRD, balloons. This car is in splendid shape ........ $650
1920 McLAUGHLIN Touring. Owner must sell ........ $200
1923 FORD Coupe. A $350 car for ........ $475
1925-6 STAR Coupe, run 11,000 miles only ........ $750
1925 STAR Sport Touring, disc wheels, luggage carrier, etc. $625
HUDSON Super Six Sedan, 7-passenger ........ $450
HUDSON Super Six, 7-passenger ........ $400
1920 RUPMOBILE Touring ........ $475
1922-3 DURANT Sport Touring, like new ........ $775
LATE Model CADILLAC, 8-cylinder, 7-passenger ..... $1000
1921-2 STUTZ Touring; a real late model ...... $1150
1918 McLAUGHLIN Touring Master Six ........ $250
1918 McLAUGHLIN Roadster Master Six ........ $175
HARLEY-DAVIDSON Motorcycle, with $230 sidecar ........ $175
OVERLAND Sedan, like brand new. Owner gone away ....... $650

We can supply your demand in any make of car.
Terms and Trades

B.C. MOTOR EXCHANGE, LTD.
1352 Fort Street — Phone 443

DO YOU PREFER TAKING A CHANCE, OR WOULD YOU RATHER BUY WITH A CERTAINTY OF SATISFACTION IN OWNERSHIP? OUR CUSTOMERS SAY OUR USED CARS ARE "CERTAINTIES," NOT "CHANCES."

McLAUGHLIN-BUICKS. An assortment of different models in four and six-cylinder types. All in first-class condition, and at remarkably low prices.

1926 HUDSON BROUGHAM: Used but a short time and in new condition; very complete equipment, including front and rear bumpers, spare balloon tire, clock, flower vase, trunk, courtesy lights, etc.

1925 MAXWELL SEDAN: Less than a year old, and moderately driven by an experienced owner; in beautiful condition, and completely equipped.

OVERLAND "90": In splendid condition inside and out. The buyer will certainly get many miles of satisfaction and pleasure at a minimum outlay ............ $275

FORD TOURING: First-class, upholstering like new, and equipment includes shock-absorbers, bumper, spot light and spare tire ............ $350

STUDEBAKER SPORT, late model, in beautiful condition. Equipped with front and rear bumpers, disc wheels, side wings, trunk, etc.

ALSO

FORDS, CHEVROLETS, OVERLANDS, WILLYS-KNIGHT, Etc.
All on "Easy-to-Meet" Terms

H. A. DAVIE, LTD.
McLaughlin-Buick Agency
850 Yates Street — Phone 0900
Open Evenings

A CHANCE ON SOME LATE MODELS

1925 STAR SPORT model; 5 balloon tires, trunk and all extras. Price for quick sale ....... $875

1925 FORD FORDOR SEDAN; 5 balloon tires, Ruckstall axle, all extras. This car has only been driven a few miles and cannot be told from new. Licence paid for 1923.

1926 JEWETT COACH. The owner is leaving for England and will sacrifice.

1923 JEWETT DE LUXE TOURING. This car is in perfect condition; finished in blue Duco. It is seldom you can buy one of these cars at a price like this.................. $1050

1923 CHEVROLET ROADSTER. A nice little car for two or three people.............. $475

1925 STUDEBAKER SPECIAL "3." A fine car at a tremendous reduction.

1923 7-PASSENGER HUDSON; repainted and overhauled ........................ $950

1924 FORD TOURING. If you are looking for a good Ford you should not miss seeing this.

1924 PAIGE SPORT TOURING. Come in and make us an offer on this; the owner needs the cash.

Open evenings

EVE BROS., LTD.
Paige and Jewett Distributors
500 Fort Street — Phone 2252

JAMESON MOTORS, LIMITED
RED TAG
GUARANTEED USED CARS

5,000 MILES

GUARANTEE on tires within one year; one year guarantee on battery. Anyone buying a Red Tag car from us is protected the same as if purchasing a new car. Come in and have our Red Tag Guarantee fully explained.

1923 STUDEBAKER SPECIAL SIX TOURING (Red Tag), refinished in a pretty Duco grey, balloon tires. Reduced to .............. $1345

1922 STUDEBAKER SPECIAL SIX TOURING (Red Tag), refinished in Duco blue, balloon tires. Reduced to .............. $1295

1922 STUDEBAKER LIGHT SIX. Best used (Red Tag) lightweight car on market. Reduced to ........................... $895

1923 OAKLAND SIX TOURING (Red Tag), refinished in a pretty blue. Reduced to ............ $795

CADILLAC, Model 57 (Red Tag), refinished in blue. Reduced to .............................. $1045

OVERLAND Model "90" Touring, with almost new tires and battery. Reduced to ........................ $245

JAMESON MOTORS, LIMITED
740 BROUGHTON ST.
PHONE 2646

1923 CHEVROLET Superior ............ $495
2 CHEVROLETS, overhauled, at ............ $250
OVERLAND "90" ............ $175
OVERLAND "83" ............ $100
CHEVROLET Truck ............ $200

ERNIE HILL'S GARAGE
835 View St. Open till 6 p.m. Phone 6774

1926 STAR Sport Touring. This car has windshield wings, spare tire, trunk, bumpers, in fact all the equipment possible, with licence paid. Has only gone a few hundred miles, and at the price of $930 you are buying a new car with the first depreciation off. Demonstration gladly arranged. Terms.

A. E. HUMPHRIES MOTORS, LTD.
926 Yates Street — Phone 479

### CYCLES AND MOTORCYCLES 29

BICYCLE Sale now on at the Victory Cycle Works, 581 Johnson Street. Boys' bicycles, $7.50 to $17.50 and up. Fully guaranteed.

### LOST AND FOUND 32

FOUND—Crepe de Chine scarf. Owner may have same by paying for ad. Box 2515, Colonist.

LOST—Fireman's turnout coat, "Beales," between Victoria West and Cormorant Street. Return to Central Fire Station.

LOST—Grey Persian cat in James Bay district. Please phone 3686Y.

LOST—One bag of laundry. Phone 3553.

LOST, small gold ring, formed in knot. Valued as keepsake. Reward. Phone 2404X.

### BUSINESS OPPORTUNITIES 34

$800—CANDIES, ice cream, tobacco, school supplies, some groceries, nicely fitted. Oak Bay district.

$900—NICE corner grocery, doing good business; splendid living accommodation. Stock all clean and new.

$1000—CAKES, candies, teas, some groceries; splendid downtown location, doing high-class cash trade.

$1600—GROCERY, confectionery, school supplies, ice cream, soft drinks, doing a big general and theatre trade. The brightest and most successful business in town.

$2200—COUNTRY feed store, doing cash trade of $18,000 a year. A good hauling business can be done also. Great possibilities.

$2500—THE best fish and poultry business in town. Come and see it.

$6000—HOTEL lease, now doing very profitable business, with a possible licence. A real fortune.

COUNTRY AND CITY HOTELS, APARTMENT HOUSES, DAIRIES, BARBER SHOP, ETC. TELL US YOUR REQUIREMENTS.

HARRY AMPHLETT
212 Union Bank Bldg. — Phone 5000

TO Rent—Ross Meat Market; ice box, fixtures, scales and block. Particulars, apply Service Station, Admiral's Road.

CAPITAL AVAILABLE

WE have capital available for legitimate business propositions that will stand up to investigation. Nothing too small or too large. If you wish to sell or expand, consult

ALFRED CARMICHAEL & CO., LTD.
Fort at Broad — Phone 6306

$500—CONFECTIONERY Business. Rent of store and living rooms, $15 a month.

$1000—NOVELTY and Exchange Business. Well worth looking into.

$14,000—GREENHOUSE Business, as a going concern. Well equipped. Also 12 good Jersey cows and equipment. 14 acres of good land and all necessary buildings. Owner would consider a partner from $3,000 to $5,000.

Several other good businesses for sale, including bargain in a real grocery business.

F. F. HIGGS, 208 Pemberton Bldg.

### BOATS AND LAUNCHES 36

ARMSTRONG BROS.—Marine ways, expert machinists. 134 Kingston Street. Phone 3024.

EVINRUDE motors. Let us demonstrate the new 1925 Sport Twin for you. Dual ignition. E. B. Mervin & Co., 516 Johnson Street, Victoria.

FOR Sale—Launch, 37 ft. by 9 ft., 12 horsepower, 4-cycle engine. Enquire Rodd's Boathouse, Causeway.

OPEN launch, 26 ft. length, 5 ft. 3 in. beam; 7-h.p., 2-cylinder, 4-cycle Union engine; fast, economical on gas. Box 2433, Colonist.

WANTED for Charter—Motor launch, to seat about twelve; speedy and seaworthy. Alfred Carmichael & Company, Limited, 327 Fort Street, Victoria.

23-FT. launch for sale, Hinton model, in perfect shape, with almost new 4-cycle Sheffield engine. Splendid for fishing. Can be seen at Brentwood Power House. For particulars phone 7391L1.

### BUSINESS DIRECTORY 37

#### AUTO RADIATORS AND FENDERS

AUTO Radiator and Fender Specialists. Workmanship that cannot be excelled. BURGESS BROS. 1301 Government Street. Phone 2267.

#### BATHS

CRYSTAL GARDEN—Sea water bathing; hot sea water and Turkish baths. Phone 7707.

#### BUILDERS AND CARPENTERS

ANYTHING in building or repairs. Phone 1793. Roofing a specialty. T. Thirkell.

#### BOOKS

JOHN T. DEAVILLE, Prop. B.C. Book Exchange-Library, 524 Fort Street. Phone 1737.

#### CARPET CLEANING

CARPETERIA CO., 743 Fort Street. Pioneers of Hamilton-Beach system; also repairs, alterations, etc. Phone 1453.

ISLAND Window & Carpet Cleaning Co., 317 Fort St. Phone 3813. W. H. Hughes, proprietor. Hamilton Beach and shampoo systems. Repairs, alterations, etc. Vacuums for rent.

#### BRICK AND CEMENT

CHIMNEYS, mantels, boiler work, cement work. Horspool, 363 Davida Ave., Gorge.

#### DYEING

YOUR VERY BEST RUGS—You're afraid to send Oriental rugs to the cleaners! Why, there's nothing to be afraid of when you send them to the City Dye Works, because they will come back to you like new; absolutely unharmed. Telephone 73.

#### ENGRAVING

GENERAL engraver, stencil cutter and seal engraver. Geo. Crowther, Green Block, 1216 Broad Street, opposite Colonist.

#### DRYGOODS—WHOLESALE

WHOLESALE DRYGOODS—Turner, Beeton & Co., Ltd., wholesale drygoods importers and manufacturers. Men's furnishings, tents, "Big Horn" Brand Shirts, Overalls. Mail orders attended to.

#### EXPRESS AND TEAMING

ATTENTION, please! Use Stocker's big van. House removals a specialty. Phone 2420.

DRAYMAN—Joseph Heaney, office at 1205 Wharf Street. Phone 171.

#### EMBOSSED STATIONERY

PRIVATE STATIONERY embossed in any design or color. The Colonist, Commercial Printing Department. Phone 197.

#### ELECTRICAL CONTRACTORS

HERBERT Clark Electric Co. Repairs and extensions. 60 Highland Drive. Phone 393R.

#### FURNITURE MOVING

ABOUT furniture moving, packing, shipping or storage see Jeeves & Lamb Transfer Co. Forwarding and distributors. Cut rates on freight to Eastern points. Office phone 1667. 727 Pandora Avenue.

ABLE MOVERS—Use Stocker's big van. Reasonable rates. Phone 2420.

#### FLOOR SURFACING

CAPITAL Floor Surfacing Co. Floor Specialists. 2650 Douglas. Phone 1650L.

#### GLASS

BROKEN windows, leaded glass repaired. H. Barns, 1013 Davie. Phone 6377R.

#### HATS

FELTS, Panamas, cleaned and reblocked. Fit bobbed heads, ladies and gentlemen. Victoria Hat Factory, 1217 Broad. Phone 1729.

#### JEWELRY

WILL exchange new goods for old gold, or buy for cash. W. H. Wilkerson, 1219 Douglas Street.

#### LITHOGRAPHING

LITHOGRAPHING — Lithographing, engraving and embossing. Nothing too large and nothing too small. Your stationery is your advance agent. Our work is unequalled west of Toronto. The Colonist Printing & Publishing Co., Ltd.

#### LANDSCAPE GARDENING

GARDENS planned, clearing, grading, fencing, draining, sidewalks, tennis courts, lawns guaranteed, shrubberies and rockwork. Inclusive price. Phone 4262R.

LANDSCAPE and flat gardening done by contract. Phone 741.

### BUSINESS DIRECTORY 37
(Continued)

#### LAWN MOWERS

LAWN MOWERS sharpened, repaired. New and second-hand. Filing and grinding. Collected and delivered free. W. Elvas, 1423 Broad. Phone 3040 or 7228R.

LAWN MOWERS sharpened, repaired, collected. Work guaranteed. Carver & Son, 607 Fort. Phone 440.

#### PLASTERING AND CEMENT WORK

J. ALLEN, Plasterer—Estimates given on plain and ornamental plastering, cement work, repairing, etc. Phone 0236. 2520 Beach Drive.

#### PATENTS

ANDREW J. GREY, registered patent attorney. Personal attention. Phone 581. 315 Pembroke Street, Victoria.

PATENTS, trade marks, designs, copyrights. Featherstonhaugh & Co., the old-established firm of patent attorneys. Offices, 1020 Rogers Bldg., Vancouver, B.C.

#### PUBLIC STENOGRAPHER

MISS PIKE, 311 Jones Bldg. Work strictly confidential. Phones 4303 and 7606R.

#### PAPERHANGING

PAPERHANGING, painting, by day or job. C. Been, Sub P.O. 2. Phone 7379R.

#### SHOWCARDS AND POSTERS

ART posters, showcards, lettering, commercial art. J. S. McMillan, 201 Union Bank Bldg., 612 View Street. Phone 1470.

#### TAILORS

LARGEST importers of English and Scotch suitings. P. M. Linklater, 1120 Broad Street.

#### TYPEWRITERS

ALL other worthwhile typewriters (if there be such others) are copied from the Underwood. United Typewriter Co., Ltd., 706 Fort Street, Victoria, B.C.

THE Remington portable typewriter has the same keyboard as the big machine, no shifting for figures. Is "made in Canada." Remington Typewriter Co. of Canada, Ltd., 614 View Street. Telephone 6852.

#### WELDING

VICTORIA Welding Shop, 721 Johnson Street. Bert Pearce. Phone 3048.

#### WOOD AND COAL

$7.50 CORD, $4 half, delivered; best cordwood, stove lengths. Stephen. Phone 7961R1.

#### WOOD

BEST fir cordwood, $7.50 cord; 12-inch and 16-inch lengths, 4-ft., $6; good fir millwood, $4.50 cord, block wood, $3. Phone 5133R.

DRYLAND wood, prompt delivery. Rodgers Wood Co. Phones 2064 and 5535R1.

DRY inside fir millwood, ready for basement; kindling and blocks; $3.00 per ½ cord. Phone 7338R.

#### WINDOW CLEANING

ISLAND WINDOW & CARPET CLEANING CO., 317 Fort Street. Phone 3813. "The Pioneer Firm." Hardwood floors waxed and polished by electric machine. W. H. Hughes, Proprietor.

VICTORIA WINDOW CLEANERS. Phone 2040. Janitor work done. Geo. Winter and T. Payne.

### PROFESSIONAL DIRECTORY

#### AUDITORS

AUDITING—Books kept, tax returns. D. C. Diespecker. Phone 4139 or 464Y.

#### BARRISTERS

FOOT & MANZER
Barristers, Solicitors, Notaries, Etc.
Members of Manitoba, Alberta and British Columbia Bars. Phone 615
Bank of Nova Scotia Bldg., Victoria, B.C.

#### FIRE INSURANCE

J. R. SAUNDERS, Houses, Furniture and Contents. 1005 Langley Street. Phone 3170.

#### DENTISTS

DR. LEWIS HALL—Jewell Block, corner Yates and Douglas Streets.

#### MEDICAL SWEDISH MASSAGE

SWEDISH massage, mechanical therapeutics, radiant heat, electricity. Hours, 10-3 and 7.30-8.30 p.m. Phones 2494, 6810L. G. Bjornefelt, S.M., 212-17 Pemberton Bldg.

#### MATERNITY HOME

BEACHCROFT Nursing Home, 705 Cook. Mrs. E. Johnson, C.M.B. Phone 2722.

#### NURSING HOME

VICTORIA Private Hospital, Yates and Fernwood. Surgical, medical, maternity. Phone 3245.

### HOUSES FOR SALE 39

FOR SALE
$600 BELOW MARKET VALUE

A COMFORTABLE LITTLE COTTAGE of exceptionally good appearance, situated in a good residential district half a block from carline.

Beautiful garden, with lawns, shrubs and flowers.

Cottage consists of four rooms, bathroom and sun porch, but there is an extra large hall which could be used for sewing room or den. Large bedroom, with good-sized cupboard downstairs; smaller bedroom upstairs, large living-room, with open fireplace, bathroom finished in blue and white enamel; fine pantry off kitchen.

Has been newly painted inside and outside and is in perfect condition. Awnings on all windows. Large shed, could be used for garage.

PRICE $1,700—Terms Can Be Arranged

SWINERTON & MUSGRAVE, LTD.
640 Fort Street — Exclusive Agents

ABSENT OWNER OFFERS TO SACRIFICE

ATTRACTIVE 7-roomed semi-bungalow, on nicely kept full-sized lot, situated in the Fairfield district, near the park and sea. Full cement basement, with hot air furnace. Chineman's room and storeroom, coal bins, tubs, etc. Very easy staircase from above. Entrance hall with built-in clock and open fireplace, nice sized drawing-room with English grate, dining-room and den, both with open fireplace, convenient and bright kitchen and pass pantry. Upstairs the passages are roomy, and the 3 bedrooms and sleeping porch are supplied with extra large closets. Separate bath and toilet. House is excellently planned throughout and in splendid condition. We recommend intending purchasers to view this house before buying. PRICE $4,200.

ROBERT GRUBB & SON
Mahon Building, 1112 Government Street

A BARGAIN, 3-room modern bungalow, $2,000; $300 cash. Phone 1272Y.

A NEAT SIX-ROOMED BUNGALOW IN GOOD REPAIR

South of Oak Bay Avenue, on High Ground

BRIGHT living-room, with open fireplace; large dining-room, panelled and papered in very attractive colors, cosy breakfast-room; two large bedrooms, with clothes cupboard; three-piece bathroom; neat kitchen, with all modern conveniences, cement basement, with furnace.

If you are contemplating buying a home, before deciding, let us show you the value in this house.

ONLY $3,000

including expensive electric light fixtures, linoleum, kitchen range, blinds and curtain rods.

BRITISH COLUMBIA BOND CORPORATION, LIMITED
723 Fort Street — Phones 248, 216

BEAUTIFUL waterfront stucco bungalow, 6 rooms, two open fireplaces; practically new. Will take good building lots as part payment. Must sell and at a snap. Owner, Box 1896, Colonist.

BARGAIN—House and two large lots; taxes $15, three minutes to car line; high location; no reasonable offer refused. Box 2363, Colonist.

CENTRAL PARK—This modern 5-room bungalow fireplace, 3-piece bathroom, cement basement, furnace, tubs, garage, fruit trees, walking distance, must be sold this week. Price $2,650. A real snap.

CENTRAL PARK, 5-room modern bungalow, 2 bedrooms, 2 fireplaces, built-in features, cement basement, furnace, tubs, garage, chicken house, cement walks. Close to High and George Jay Schools and walking distance to city. Price only $3,075. Price good for this week only.

SAM CALVERT
755 Yates Street — Phone 2113

### Double Service in Want Ads

You can telephone your answers as well as your classified advertisements to The Colonist. Readers are often interested in Want Advertisements that do not carry the names or addresses of advertisers, but a Colonist box number. For the accommodation of those readers who find it inconvenient to write an answer, and to serve the advertiser better, we will take replies to Box Numbers over the telephone.

The Colonist Service is available from 8 a.m. to 10 p.m., excepting Sundays. Phone 11.

### HOUSES FOR SALE 39
(Continued)

CHEAP LITTLE COUNTRY HOME. Low taxes; outside city, in Mount Tolmie district, near car line. House contains four rooms, pantry, large veranda, water and light; all rooms are plastered. Large garden lot, mostly in fruit.

PRICE FOR QUICK SALE, $1,000 CASH.

JOHN GREENWOOD
1236 Government St.

FOR Sale—No reasonable offer refused—Large bungalow, arranged for two families, near Central Park. Apply 1723 Quadra.

FOR Sale—New six-roomed house, on five acres, close to grammar and public schools. All conveniences, electric light, phone. Apply P.O. Box 573, Duncan.

FOR SALE—BRENTWOOD BAY SPECIAL—REDUCED FROM $3,500 TO $3,000—Four-roomed furnished bungalow, consisting of living-room, kitchen and two bedrooms, large open fireplace. Lot 45 ft. by 120 ft. (more or less), to beach. Garage, 30-ft. well. Close to the best kind of fishing. Large boathouse and boat included. Immediate possession given. Now is your chance. Good location. Terms: $1,063 cash, balance in one and two years.

H. G. DALBY & CO.
234 View Street (Opposite Spencer's)

FINE modern house, 2½ acres, Burnside Road, $4,500, offer, any terms. A. Cash, phone Belmont 25M.

FOR Sale—An attractive five-roomed home, modern, with two acres or more of land; close in. Apply Box 2446, Colonist.

HOUSES built on instalment plan. Modern homes for sale on easy terms. D. H. BALE, Contractor. Fort and Stadacona — Phone 1146

IN select district in Oak Bay—Stucco bungalow, 3 rooms, modern. Two choice lots, oak shade trees. Good view. $4,350. Owner, 162 Beech Drive.

BRETT & KER, LTD.
223 Fort Street — Phone 132
Real Estate, Financial and Insurance Agents

OVER ½ acre of land, beautifully treed, just outside city, with new modern five-roomed bungalow with large porch, very fine living-room with open hearth, bright dining-room, two good bedrooms, kitchen, pantry and three-piece bathroom. The bungalow sits well back from the street on an elevation, thus giving it a very attractive appearance. There is a good garden plot, garage with concrete floor and workshop.

PRICE $4,200; $1,300 Cash, Balance on Very Easy Terms.

WELLINGTON AVENUE, NEAR FAITHFUL

A MODERN 6-roomed house is offered in this district for $3,650, as owner's outside interests compel him to move. There is a good living-room with fireplace, draw doors to dining-room, kitchen and pantry on main floor. Three bedrooms, bath and toilet upstairs. Full concrete basement, piped for furnace. Well-kept lawn, garage. Exterior and interior in perfect condition. Terms.

OWN YOUR OWN HOME. Saved Car Fares Pay Taxes. $1,700—Burdett Ave., Fairfield—Five rooms, two bedrooms, large living-room with fireplace, gas installed, in good condition. Half-mile circle. Well rented. Good investment, will net 13%. $530 cash, balance $25 per month, including principal and interest. Exclusively by Lineshaws & Co.

SMALL cash payment will buy lovely Summer home on Portage Inlet. Balance to suit. Extensive grounds, cultivated. Electric light, city water. Phone 6284L.

THE ROYAL TRUST COMPANY
EXECUTORS AND TRUSTEES
REAL ESTATE DEPARTMENT
Phone 4750
Belmont House, Victoria, B.C.

ONE OF THE FINEST HOMES IN VICTORIA
MUST BE SOLD

THIS residence has 12 rooms on the first floor, a large reception room, 20 ft. x 45 ft., cedar finish, drawing-room and dining-room, den, nursery, servants' dining-room, bedroom and kitchen and the usual pantries. On the second floor there are 3 bedrooms, all well finished, 3 bathrooms and large linen and clothes closets.

Grounds consist of about 3 acres beautifully laid out in lawns, tennis court, flower gardens, many large oak trees, rare shrubs, etc. Summer house, garage and stable.

This property is considered one of the most attractive and complete homes in Victoria.

We shall be pleased to give you further particulars at our office.

Exclusive Agents

REDUCED FOR QUICK SALE
NEW AND ATTRACTIVE OAK BAY BUNGALOW

WITHOUT a shadow of a doubt this new stucco bungalow is one of the best built and modern residences being offered on the realty market today. Some of the special features include extra large living-room with solid hardwood floor, hot water heating, many built-in features, panelled walls, laundry room, two open fireplaces. Special plumbing fixtures, sun porch, spacious cement basement. Large lot. Magnificent marine views, garage, etc.

THIS BUNGALOW IS BRAND NEW, NEVER HAVING BEEN OCCUPIED, AND IS BEING OFFERED AT A VERY ATTRACTIVE FIGURE FOR QUICK SALE.

P. R. BROWN & SONS, LTD.
1112 Broad Street — Phone 1076

YEAR-ROUND residence, quiet and healthful location. Four-room bungalow, furnished hotel-like, including linens and silverware, open fireplace, outbuildings. 10½ acres, corner block; fine evergreen shrubs and trees, also good timber; spring water. Four acres cleared out park-like. Walking distance town, beach and golf links. Price $3,200, on terms. Box 18, Qualicum Beach, B.C.

TWO EXCELLENT BUYS

5-ROOMED, well-finished, modern bungalow, pantry and 3-piece bathroom; cement basement, furnace and tubs. Nice high location ........ $1850

4-ROOMED modern bungalow, in excellent condition. Full basement. Large lot .................... $1150

A. S. BARTON
110 Pemberton Bldg. — Phone 2601

FOR SALE—TO CLOSE AN ESTATE

1½ ACRES and FIVE-ROOM MODERN BUNGALOW

Situated on Beach Drive, Oak Bay, and overlooking the Municipal Park, with an uninterrupted view of sea and mountains.

For price and further particulars apply to E. P. Johnston, Colonist Office.

GORGE SPECIALS

$3150—MODERN 5-room bungalow; 2 lots, all in garden and full bearing orchard; good garage. Taxes $10.

$2100—MODERN 5-room bungalow; full sized lot. Taxes $9.

$1500—MODERN 6-room bungalow; full bearing orchard; paved street (taxes paid). Easy terms.

$600—2-ROOM cottage, plastered walls, city water piped in, electric light. Good chicken houses; 5 bearing fruit trees.

R. E. HEATH
625 Yates Street — Phone 674

4-ROOMED modern stucco bungalow, in good locality, Oak Bay, close to beach, car line and school. Lot 70x150, good garden, garage, all fenced. Fine view. For quick sale, $3,650, on terms. T. B. Monk & Co., 1259 Broad Street.

### HOUSES FOR SALE 39
(Continued)

MAKE ME AN OFFER
For 622 Cecelia Avenue

THIS good seven-room semi-bungalow absentee owner says MUST BE SOLD, and is prepared to sacrifice for a quick sale. Large living-room with open fire, walls panelled; den, dining-room, kitchen, separate pantry and one bedroom, all on ground floor. Three-piece bath and three bedrooms upstairs. Full basement with separate toilet and furnace. ALL IN GOOD CONDITION. Phone 5000 for appointment to view.

$1575—A DESPERATE BARGAIN—Within seven minutes' walk of Hudson's Bay, six-room modern and attractive house in new condition; entrance hall, reception-room with open fire, dining-room panelled, kitchen, pantry, bathroom separate, three bedrooms, cement basement; new garage. Taxes $60. TERMS.

$1900 BUYS a modern five-room bungalow, close in, just off Hillside, in good condition. Full lot and good garden. A BIG SACRIFICE TO CLOSE AN ESTATE. QUICK ACTION NEEDED.

$3250—DISTINCTIVE bungalow of five bright rooms, panelled and beamed, open fire, newly decorated and in A1 shape; pretty lawn; front of house is a bower of honeysuckle; fruit trees in garden. Cost $5,000. Owner going to England.

HARRY AMPHLETT
212 Union Bank Bldg. — Phone 5000

BUNGALOW WITH FINE SEA VIEW
$3300

Bright, sunny 5-room bungalow, with unobstructed marine view; entrance hall, living-room with fireplace, nook; dining-room adjoining, and connected by archway, built-in effects; Dutch kitchen, 2 very good bedrooms, 3-piece bathroom; basement, cement floor, new furnace; nice garden lot; convenient to street car.

Terms can be arranged.

BUNGALOW BARGAIN
$2000

Five-roomed bungalow, all good sized rooms, concrete foundation, good bathroom, open fireplace in living-room. Garage, good garden lot.

This price is reduced for a quick sale, and terms can be arranged.

OAK BAY BUNGALOW
$2250

Modern bungalow, consisting of vestibule, hall, living-room with open fireplace, back hall opening into two good bedrooms with bathroom between, equipped with good plumbing. Large kitchen, separate pantry, closed in back veranda; basement, concrete foundation, extra deep garden lot, with number of fruit trees, small fruits and chicken house. Property is situated close to nice beach and handy to car and school.

HEISTERMAN, FORMAN & CO.
608 View Street — Phone 55

$2900—HIGH FAIRFIELD—ATTRACTIVE BUNGALOW WITH VERY LARGE RECEPTION-ROOM, TASTEFULLY DECORATED, artistic open hearth; three bright, airy bedrooms; Dutch kitchen; full cement basement, and very large garden lot. This price represents a huge sacrifice. Easy terms can be arranged.

$4000 — OAK BAY, SOUTH OF AVENUE, AMONGST THE OAKS. VERY ATTRACTIVE BUNGALOW, 5 LARGE ROOMS AND FULL ATTIC with stairs, open fire; cement basement and furnace. Garage and beautiful garden, lawns and shade trees. Price reduced.

$4000—SEA VIEW SEMI-BUNGALOW, SEVEN LARGE ROOMS, OAK FLOORS, BUILT-IN FEATURES, FURNACE, ETC. Commanding unobstructed view over Straits and Olympic mountains. Owner has to sell, hence very low price. View by appointment only.

G. C. HOWELL, 303 Pemberton Bldg.

STOP PAYING RENT

$350 CASH, BALANCE $26 MONTHLY, PRICE $1,650, buys 5-roomed cottage-bungalow, all extra large and bright rooms, 2 fireplaces, 3-piece bathroom; house newly painted and decorated inside; full sized basement and garage; good garden lot. Price only $1,650. Inside mile-and-half circle.

CROSS & CO.
Belmont House — Opposite P.O.

BUNGALOW BARGAINS

$1150 BUYS cosy 4-room bungalow, with extra room suitable for bathroom; lean-to kitchen with sink, water and light. JUST LIKE NEW, having recently been done up from top to bottom. In Saanich, 2-mile circle. Low taxes. Nice lot. A SNAP. DON'T MISS IT.

$1950 FOR large, comfortable bungalow of 3 rooms, 3-piece white enamel bathroom, 2 halls, big living-room and dining-room combined, fireplace, archway to another room, 2 nice bedrooms. Situated just off Fernwood Road. ABSENTEE OWNER WANTS QUICK SALE. UNDOUBTEDLY A BARGAIN. It will please you.

R. V. WINCH & CO., LTD.
640 Fort Street — Phone 5130
Members Victoria Real Estate Board

ALDER & SONS, LTD.
618 Broughton St. — Pemberton Bldg.

$4000—SEVEN-ROOM modern bungalow, cement basement, garage, and very fine garden. Near sea, in Oak Bay. $2,660 can remain on mortgage. Owner leaving city. A real home.

Homes and building lots to suit every purse.

$850

COMFORTABLE 5-room cottage, in first-class condition. Full sized lot, in Oak Bay. Low taxes, and close to car.

THE CITY BROKERAGE
Phone 155. A. T. Abbey, Mgr. 622 View St.

NEW STUCCO BUNGALOW

of five rooms, cement basement, large living-room, open fire, dining-room, kitchen with cooler, cupboards and drawers; 2 good bedrooms. Large lot, excellent view and low taxes.

Terms Arranged—$3,600

H. R. BROWN, Builder and Owner
636 View Street — Phone 313

$4250—SIX-ROOM HOUSE, standing in 16 acres of land with river frontage, barn, chicken houses, small orchard; excellent water supply. Close to station, store and postoffice.

C. WALLICH
Real Estate and Insurance Agent
Cowichan Station — E. & N. Rly.

$1600—JUST off Haultain Street—This very desirable and nice looking four-roomed bungalow at a price away below cost; nice living-room with fireplace, 2 bedrooms, enamel bath fixtures, kitchen and pantry, basement. This is one of the best buys in the city. Quarter cash.

GORGE ROAD—Lot, facing water, 1-3 acre. A bargain at $600.

MUTUAL REALTY, 615 Sayward Bldg.

TWO VERY MODERN BUNGALOW BARGAINS

(Easy Terms)

Both Are Situated Close to Foul Bay Road, in the Oak Bay District

6 ROOMS, thoroughly modern in every detail, with all modern conveniences. Nicely decorated and very conveniently laid out. House alone could not be built for $3,000. Furnace and open fireplace, built-in effects, etc.; splendid plumbing. Price $5,000.

5 ROOMS, similarly situated to above and just as modern in other respects. They are both most desirable places and bargains. Price of this one is $5,500.

B.C. LAND & INVESTMENT AGENCY, LTD.
922 Government St. — Phone 125

$1100—GOOD 5-roomed house, with pantry, basement and attic, city water and light, three full-bearing fruit trees, chicken house, and a good ¼ acre lot. House has cement foundation and is in good order. Terms $150 cash, balance arranged to suit. F. F. Higgs, 208 Pemberton Bldg.

$2650—SIX-ROOM house, with three bedrooms, basement and furnace, on Bank Street, near Oak Bay Ave. Decorations in good shape, fireplace in living-room. Splendid garden with bearing fruit trees. With immediate possession can be bought on very easy terms, or owner will rent at $25 to desirable tenant.

GILLESPIE, HART & TODD, LTD.
711 Fort Street
Real Estate — Insurance — Bonds

5-ROOM bungalow, fully modern, two large lots, garage, good location. 1404 Ryan Street, Rockland Park. $4,000 or offer. Get your agent to see it.

### HOUSES FOR SALE 39
(Continued)

PEMBERTON & SON
Established 1887

FAIRFIELD

$12,500—THIS is a house of the solid type, designed and constructed to last forever. There are nine main rooms, two of the bedrooms having dressing-rooms adjacent. In addition, there is a conservatory downstairs and a beautiful glassed-in sleeping porch upstairs. Oak floors and four fireplaces. Hot water heat throughout, with gas also laid on. The house lacks nothing that makes for comfort.

TWO BEAUTIFUL LOTS, WITH VIEW OF SEA, which can never be obstructed. These must be sold, and we invite offers.

OAK BAY
REGARDING OAK BAY

IT must be obvious to all now that Oak Bay property is increasing in value and will continue to increase in value. In 1924 the assessment was reduced. This year a further reduction has been made, so that taxes are low, and going lower.

PEMBERTON & SON
Phone 385
625 Fort Street — Victoria, B.C.
Members Real Estate Board of Victoria, B.C.

Shop and Office Phone 6832
Residence Phone 3404

E. T. DAY & COMPANY
CARPENTERS

Store and Office Fixtures.
Joiners and Builders.
Fixtures, Etc., for the Home.
See Us About Your Building Requirements.
Exterior and Interior Alterations and Repairs Given Our Special Attention.
SHOP AND OFFICE, 1003 YATES STREET
Corner Yates and Vancouver

$2750 BUYS a cosy, fully modern bungalow home, with panelling, built-in features, open fire, cement basement. Two fine garden lots and a well-built commercial greenhouse on concrete foundation. Nice high location, handy to car. Gorge district. J. B. Livsey, 204 Sayward Block. Tel. 634.

R. P. CLARK & CO., LTD.
View and Broad Streets

$4000 WILL BUY a Full Modern Residence, containing entrance hall, large drawing-room with fireplace, window seats, etc.; big dining-room, with panelled walls, buffet, etc.; nice den. Inlaid oak floors in all these rooms. Excellent kitchen and pantry, three fine bedrooms with large airy closets; big sheltered sleeping porch and good three-piece bathroom; full sized cement basement, furnace and laundry.

House is on good street, close to car line and has view of sea. Full sized lot. Garage. Immediate possession. Furniture can be bought on reasonable valuation.

$1350—CLOSE-IN SNAP—6-room semi-bungalow; 3 bedrooms, 3-piece bathroom, Dutch kitchen; reshingled and redecorated, newly painted. TERMS AS YOU WANT THEM at this price of $1,350.

$2125—5-ROOMED STUCCO BUNGALOW AND GARAGE IN OAK BAY. Situated just off Foul Bay Road, we offer this pretty home. From entrance hall one enters charming living-room, wide door to handsome dining-room, choice panelling and woodwork, also with fireplace, bright kitchen with pantry, tiled drain board and many cupboards; two large bedrooms, deep wardrobes; white enamel bathroom; high, full basement, furnace. A garden lot, well fenced. TERMS.

VICTORIA REALTY CO.
610 View Street — Phone 2026
"RELIABLE REALTORS"

### WANTED TO BUY—HOUSES 40

LISTINGS for sale of Summer cottages at Deep Bay wanted. Goodlake & Webb, phone 6203. Members Victoria Real Estate Board.

WANTED—Small house, by reliable person, $25 down, $15 per month. Box 2491, Colonist.

WANTED for client—3-roomed cottage. Must be cheap and on reasonable terms. A. S. Barton, 110 Pemberton Bldg.

WANTED—5-room bungalow in good location. Must be modern and a good buy. No dealers. Box 2464, Colonist.

WANTED, modern 3-roomed house, close in. Cash or terms. Owners only. Box 2422 Colonist.

### SUMMER RESORTS 41

BRENTWOOD BAY—Pretty 4-room cottage for Summer season, close to water. Full particulars apply Victoria Realty Co., 615 View Street. Phone 2026.

FOR Rent at Cordova Bay—Four-roomed furnished cottage, with garage. Phone 3336R.

HARBOR House Hotel, Ganges Harbor—An ideal spot to spend a holiday. Bathing, boating, fishing, tennis, billiards. Good table. Terms moderate.

SPEND your holiday on Shawnigan Lake at Savira Lodge, Cliffside Station. Terms reasonable and English catering. Write Manageress.

4-ROOMED bungalow, Sooke Harbor, waterfront; safe beach. Open fireplace, partly furnished, water laid on. Ten minutes from hotel. Phone 6642R. Macdonald.

WATERFRONT Summer house, Saseenos, $15 a month. F. F. Higgs, 208 Pemberton Bldg.

### ACREAGE FOR SALE 42

SAANICH BARGAINS TODAY

6½ ACRES, about three cleared, balance in pasture. A six-roomed modern house, with modern 3-piece bathroom, basement. Barn for 4 head, and chicken houses. Four miles out from City Hall on paved road. School and store 2 minutes' walk, bus passes the door. This house and outbuildings cost $4,000, and is in splendid condition. SACRIFICE PRICE, $4,200; easy terms.

5 ACRES, mostly good soil, and fenced, over 100 bearing fruits and other small fruits, 1,000 broccoli. A five-roomed house, two open fireplaces, 3-piece bathroom. Never-failing water; garage, chicken house, stabling for three head. On main paved road with good transportation, school and store a few minutes' walk. $3,560, easy terms.

A VARIED LIST OF SEAFRONTAGE PROPERTIES AND ESPECIAL ATTENTION GIVEN TO COMOX, COWICHAN AND SOOKE DISTRICTS.

PEMBERTON & SON
PHONE 385

BRENTWOOD BAY

FOR Sale, about 12 acres, within 10 minutes walk of Brentwood College and the Saanich Arm. A good buy at $100 per acre. Box 1350, Colonist.

FOR Sale, Sacrifice—Close to Victoria—4 acres, mostly small fruits. House, shack, building. Good well. Apply Owner, Box 2311, Colonist.

SPECIAL, a sacrifice, 5 acres, with over 300 feet waterfrontage, West Arm, Shawnigan Lake. Fine building site. Will be sold whole or in part very cheap. Phone 7638L. 1221 Oscar Street.

WATERFRONT properties, from 1 acre to 300 acres. Some exceptionally good properties to show you. F. F. Higgs, 208 Pemberton Bldg.

4 MILE circle, Burnside district, 5 acres ........ $1000
4 MILE circle, Cedar Hill district, 5 acres ........ $2500
10 MILE circle, Steily's Cross Road. Five acres, 2 acres cleared and planted in strawberries, balance logged off ........................ $1275

MACNICOL & KERR
674 Yates Street — Phone 2476

$1000—16 ACRES good land, splendid view of Cordova Bay. Easy terms.

$1200—10 ACRES good land. Log house. Terms to suit.

$2700—90 ACRES, adjoining Producers Rock and Gravel Company's property, about 10-mile circle, Albert Head. Adjoining property held at $100 per acre.

F. F. HIGGS, 208 Pemberton Bldg.

$850

7 ACRES AND 3-ROOM COTTAGE, all fenced and good bottom land. Excellent well. About 9 miles from city.

THE CITY BROKERAGE
(A. T. Abbey, Mgr.)
622 View Street — Phone 155

160 ACRES, Highland District, Section 77. Good log cabin. Within 9 mile circle. $500. A. J. Gray, 515 Pembroke St.

330 ACRES fine ranch property, excellent location near Victoria, $35 acre. A. Cash, Metchosin, B.C.

### PROPERTY FOR SALE 44

ATTENTION, BUILDERS!
GOOD BUILDING LOT ON CAMBRIDGE STREET—NEAR SEA
Only
$600
WISE & CO., LTD.
103 Pemberton Bldg. — Phone 2641

CORDOVA Bay—Two ¼-acre lots, block from beach and stores, fruit trees; $550. Box 2484, Colonist.

ESQUIMALT—Large view lot on Wollaston Street, $150. Phone 5530L1.

FOR Sale or Exchange for good car, a large lot, in excellent location; all improvement taxes are paid; lot is cleared, fenced, and water laid on. Box 2334, Colonist.

FOR Sale, one of the best lots in Fairfield estate, close to Linden Avenue. Price for a few days only, $425. Lee, Parsons & Co., Limited, 1222 Broad Street.

LOT for sale near Willows Beach. Phone 7611R2. Price $360.

SUMMER HOME SNAP—Four large rooms and veranda, on very attractive lot, 60 feet frontage on pretty and popular lake. Twenty minutes' run from city. A very good buy at $1,200. J. B. LIVSEY, 204 Sayward Block. Phone 384.

TWO large lots, all fenced, large shacks on property. Apply 150 Lurline Road.

A REVENUE-PRODUCER
as well as a
COUNTRY HOME

WE offer for quick sale a modern six-room semi-bungalow, only 1½ miles from the city limits, on paved road, with good bus service. Garage, chicken houses, and about two acres in orchard. This splendid property can be obtained on very easy terms, with a small down payment.

For full particulars see

ALFRED CARMICHAEL & CO., LTD.
624 Fort St. (at Broad) — Phone 3506
Real Estate and Insurance Agents
Members of Real Estate Board of Victoria

### PROPERTY WANTED 45

I WILL buy and pay cash for improved downtown business property, if offered cheap. Give full particulars. Box 1804, Colonist.

WANTED, cheap lot in Oak Bay; some trees. Apply Box 2421 Colonist.

### FARMS FOR SALE 47

SMALL farm, all in crop. Revenue producing. Price reasonable. Owner, F. C. Long, Metchosin.

60-ACRE dairy farm, mostly cleared, near Victoria, $7,520. A. Cash, Metchosin, B.C.

### ACREAGE TO RENT 50

IMPROVED acreage to rent, near city. F. F. Higgs, 208 Pemberton Bldg.

4 ACRES cultivated, ready for crop; new house, modern plumbing. Four-mile circle, main road; $25 per month. G. C. Howell, 108 Pemberton Bldg.

### MONEY TO LOAN 52

MORTGAGES
IMPROVED SECURITY REQUIRED

SWINERTON & MUSGRAVE, LTD.
640 FORT STREET

ATTRACTIVE terms of repayment—Sums ranging from $250 upwards always available for first mortgage loans on business, home or farm properties. Lowest current rate of interest. Strictly confidential. F. R. Brown & Sons, Ltd., 1112 Broad Street. Phone 1070.

7% MONEY

A LIMITED amount to loan on strictly first-class improved property at seven per cent. Heisterman, Forman & Co.

AGREEMENTS for sale and mortgages purchased. Money to loan. Foot & Manzer, Barristers, Bank of Nova Scotia Bldg., Victoria.

### WANTED TO BORROW 53

WANTED immediately—$900 on first mortgage. Will pay 9%. Security, close-in business property producing good revenue. No agents. Apply Box 2512, Colonist.

WANTED—$1,100 on first mortgage security, good modern bungalow, Fairfield. H. Amphlett, 212 Union Bank Bldg. Phone 5000.

### PERSONAL 56

CLAIRVOYANT, psychologist and phrenologist. Mme. Nichols announces her removal from Fell Street to 1727 Oak Bay Avenue, corner Bearley Place. Phone 3214.

FOR Hire—Seven passenger car, $1.25 per hour. Phone 1301.

IF your watch does not give satisfaction bring it to the "Watch Bench," Brown Block, Broad St. Mainspring, $1; cleaning, $1; work guaranteed. Opp. Spencer's.

CORDOVA BAY STAGE—C. C. SMITH
LEAVE Richards' Bakery, Johnson St., at Douglas, Wed., Fri. and Sat. Leave City 11:36 a.m., 6:15 p.m. Leave Cordova Bay 9 a.m., 5:43 p.m. Sunday schedule: City at 11 a.m., 2 p.m.; Cordova at 10 a.m., 11:20 a.m., 5:50 p.m. Phone 1733 or long distance "Little Arctic." Subject to change.

MADAME OLIVIA, psychologist and clairvoyant, 1663 Fell Street, Oak Bay Avenue. Consultations 10 to 5.

THOS. PLIMLEY, Ltd., for guaranteed used cars and trucks. Liberal terms. Phone 837.

WATCHES, clocks and jewelry cleaned and repaired. Moderate charges. Work guaranteed. Dewar, Room 110, Woolworth Bldg. Phone 3263.

### AGENTS WANTED 59

A BRIGHT man or woman to sell popular line household necessities and toilet articles, big commission, experience or capital unnecessary. Bradley-Garretson, Limited, Brantford, Ont.

### TIMBER BROKERS 60

CROWN grant and licensed timber for sale. Cruisers' reports and estimates furnished, with topographical maps. Log brokers. Girdwood & Lewis, Ltd., 517-518 Pemberton Bldg.

IN the market for 500 to 600 millions of Crown grant timberlands. Newcomer to B.C.; mean business. Give price and location. Box 1834, Colonist.

RYAN, McINTOSH, HIBBERSON, BLAIR TIMBER CO., LTD., TIMBER CRUISERS, VALUATORS AND CONSULTING ENGINEERS. Timber for sale in large or small tracts. Crown grant or licence, in any part of the Province. 732 BELMONT HOUSE, VICTORIA.

WE have for sale timber, Crown grant or licence, large or small tracts. Pemberton & Son.

**Overlooks City**
Off High Fort Quadra Street
New house building. Nine rooms, lavatory, bathroom, hardwood floors, built-in features, etc. A superior home at reasonable price.
R. G. CHRISTY & CO., LTD.
Times Building, Victoria

**JAMES BAY, $2,750 TERMS**
Attractive 5-Roomed Bungalow, in excellent condition, living and dining rooms built-in features, open fireplace, 3-piece bathroom, white enamel Dutch kitchen, 2 good bedrooms, furnace, nice garden. Owner leaving city. Early possession. Close to cars and beach. Quiet locality.
COMMERCIAL AND FINANCIAL CORP'N., LTD., 725 Fort St.

**FAIRFIELD**
NEW STUCCO BUNGALOW
Five rooms, gas range, furnace, basement, garage. Fully modern. Close in.
$3,900.
EMPIRE REALTY CO., LTD.
641 Fort Street

## BANK OF MONTREAL

NOTICE is hereby given that a DIVIDEND of THREE per cent., upon the paid up Capital Stock of this Institution has been declared for the current quarter, payable on and after TUESDAY, the FIRST day of JUNE next, to Shareholders of record of 30th April, 1926.

By order of the Board.

FREDERICK WILLIAMS-TAYLOR, General Manager.

Montreal, 20th April, 1926.

### TENDERS FOR THE MANUFACTURE OF POLICE UNIFORMS

Tenders will be received by the undersigned, up to noon the 14th May, 1926, for the manufacture of 150 uniforms for the Provincial Police, all material to be supplied by the Provincial Government.

Specifications for the above may be seen at the Provincial Police Office, Court House, Vancouver, the Provincial Police Office, Victoria, and the office of the undersigned, Parliament Buildings.

The lowest or any tender not necessarily accepted.

JAMES PATERSON, Purchasing Agent.

Parliament Buildings, Victoria, B.C., May 4th, 1926.

### TENDERS

Tenders are invited for the purchase of five houses on Regent Street and nine houses on Mason Street. The highest or any tender not necessarily accepted. Full particulars from

ALFRED CARMICHAEL & CO., LTD. 624 Fort Street


Motor Cop (after a hard chase)—"Why didn't you stop when I shouted back there?"

Driver (with only $5 but presence of mind)—"I thought you just said, 'Good morning, Senator.'"

"Well, you see, Senator, I want to warn you about driving fast through the next township."

"I'm off that girl. She insulted me."

"How?"

"She asked me if I danced."

"What's insulting about that?"

"I was dancing with her when she asked me."


## MAYNARD & SONS

AUCTIONEERS

Instructed, we will sell at Salesrooms, 727-733 Pandora Avenue,

**TODAY AT 1:30 P.M.**

Large assortment of

## Household Furnitnre and Furnishings

Including: Small Cottage Piano, Mah. Frame Davenport, large Uph. Arm Chair, Mah. Arm Chair, Edison Amberola and Records, Cr. Tables, Couches, Uph. Settees, Morris Chair, Revolving Book Shelves, Carpets, Dining Tables and Chairs, Oak Sideboards, Banjo, Elec. Fixtures, Pictures, Elec. Table Lamp, Jardinieres, Records, Ladies' and Gents' Bicycles, Baby Buggies, Go-Carts, Books, Mounted Pheasants, Linoleum, several good Single and Full Size Iron Beds, Springs and Mattresses, Dressers and Stands, Children's Cots, Camp Cots, Bedroom Tables, Chairs and Rockers, Toilet Ware, Walnut Bedroom Suite, Suitcase, two good Ranges, Cook Stove, Heaters, K. Tables, K. Chairs, large assortment of Crockery and Glassware, Cooking Utensils, Jam Jars, Wash Tubs, Boilers, Gas Plates, Oil Stove, Refrigerator, Washing Machine, Wheelbarrow, Garden Tools, Mowers, Stepladder, En. Bath, Wash Basin, Toilet, Block and Tackle, Rope, Garden Hose, Tire Vulcanizer, etc.

Also at 11 o'Clock in Our Stockyard usual sale of Poultry, Vegetables, Tents, Sidesaddles, etc.

MAYNARD & SONS
Auctioneers Phone 837

V. 2626.

## McCloy's Livestock Auction

Saturday, as Usual, 11 A.M.
At Victoria Public Market Square

## Cows, Horses, Poultry, Etc.

Good Work Horse (1,100) and Harness

Entries Taken Up to Start of Sale
Terms Cash.

McCLOY & CO.
Market Auctioneers Phone 1431

## BARTHOLOMEW'S ANTIQUES

And High-Class English and French Furniture, Old Sheffield Plate, Works of Art, Etc. Largest and Best Selection in B.C.
1115-17-19 Fort Street Phone 1611

## New Furniture

HOME FURNITURE COMPANY
F. W. BARTHOLOMEW
825 Fort Street Phone 5119

Sale No. 1818

## Important Sale of High-Class Furniture and Effects

ESTABLISHED 1903 Stewart Williams & Co AUCTIONEERS PHONE 1324

With orders from A. C. Flumerfelt, Esq., will dispose by Public Auction of the whole of his Handsome and Well-Kept Furniture and Effects at his residence, "Ruhebehne," 835 Pemberton Road, Victoria, B. C.

The Sale Will Commence

## Tuesday Morning, 11th Day of May

and continue until everything is disposed of. Catalogues and Full Particulars are now ready and can be obtained from

THE AUCTIONEER

Stewart Williams

410 and 411 Sayward Building Phone 1324


# CRASH DESTROYS WILKINS PLANE

### Alaskan Comes Completely to Grief When Attempting Hop-Off—Crumples on Hitting Soft Spot in Runway

### EXPEDITION'S FUTURE NOW BECOMES DOUBTFUL

### Explorer Anxious to Use Remaining Plane for Polar Flight—Detroit Backers to Make Decision

By FREDERICK LEWIS EARP
Special Correspondent of North American Newspaper Alliance. Copyright, 1926.

FAIRBANKS, Alaska, May 6.—Captain George Hubert Wilkins and Pilot Ben Eielson, of the Detroit Arctic Expedition, faced death in the monoplane Alaskan today, when the ship was wrecked on the Fairbanks aviation field, but they crawled out uninjured. Disappointment was written on the faces of the explorer and the pilot as another setback to their plans occurred, but they refused to give up.

The big three-motored plane Detroiter is ready for use on a moment's notice and perhaps tomorrow morning it will be flying into the Arctic to complete the task started by the Alaskan. Decision rests with the board of control of the expedition in Detroit for if the big monoplane goes north and flies out over the polar ice pack, Captain Wilkins must keep it at Barrow until midsummer to get fuel to bring it out.

**Gasoline Problem**

If the three-motored craft is used on the ice flight it will use up the available aviation gasoline supply at Barrow, and the only other way to get fuel there except by plane is to wait until the sea leads open and ships can reach the Arctic.

The Detroiter cannot take more than 600 gallons of gasoline and be flown high enough to cross the Endicott Mountains. Only three men will be in the plane if she makes the trip—the expedition commander, a pilot and a mechanic.

The right wing of the Alaskan is damaged beyond repair, but the fuselage and motors are not hurt. The accident this morning came without warning as the commander and Eielson were attempting to take off for their fourth flight to Barrow, after having been forced by bad weather to postpone the hop-off from yesterday.

Today dawned clear and warm with a few clouds showing and the mountains eighty miles to the south standing out in white relief against a brilliant blue. All members of the flying division of the expedition rolled out early and were at the field shortly after six.

**Plane Wrecked**

Eielson started the Alaskan down the field with a slight breeze blowing with him, but was unable to pick up sufficient speed on the muddy runway to get off the ground. Then the big ship was lifted around in the opposite direction by man power and she started off again.

Major Thomas G. Lanphier, army flyer and second in command of the expedition, with the rest of the party based here and a dozen Fairbanks citizens stood watching as the plane tried to pick up speed on the soft ground. A road crosses the landing field about midway down the runway, and as the Alaskan struck this hard spot it lurched slightly and the right wheel sank into the soil. A second later there was a sound of splintering wood and a dull bump, bump, bump.

The right wing ripped off, flopped loosely into the air and crashed to earth and the plane dropped drunkenly on to its right side. The first thought of the men in the plane and of the air experts on the field was of fire. Everyone rushed forward and we could see the captain and Ben moving back through the tilted cabin.

**Not Downhearted**

"Nobody hurt," drawled the captain, and he extended his hand to the major and was helped out of the cabin door. Eielson stepped out behind him. The pilot pulled off his helmet, scratched his head and walked around to the starboard side to survey the damage.

"Better to smash here than in the air," said Major Lanphier, and everybody laughed and took their medicine standing up. The commander looked off across the field to where the Detroiter is parked.

"We'll have to fly the other ship, I'm afraid," he casually remarked.

The mishap is taken by the citizens of Fairbanks as a personal loss. One of the first persons to arrive at the field after the accident was Dr. F. de La Vergne, mayor of Fairbanks, who extended his sympathy to Captain Wilkins.

Souvenir hunters were early on the job.

"Help yourself," said Mechanic Andy Hufford, waving a hand at the mass of broken wing. "It will save me the trouble of burning it."

Then the small boys and their elders pitched in and soon had most of the loose pieces carried off. Mechanics are working on the plane to salvage all instruments and parts that are of value.

Examination of the wreck and reports of eye-witnesses agree that the wing was the first to snap. Evidently when the right wheel struck the soft ground, the shock absorber was compressed to the limit and the wing could not bear the stress and snapped. The propeller was broken when it hit the ground. The home-made landing gear which replaced the braces and axle broken in a previous accident stood the shock without harm, though one small tie rod crumpled.

The Alaskan had undergone some severe shocks both here and at Barrow. The mechanics and pilots of the expedition are not inclined to blame faulty construction. Both yesterday and the day before the plane underwent considerable strain when it taxied into rough ground among stumps. The radio set in the cabin was suspended on springs and bumpers in such a way that it was not harmed in the least.

Since being set up on the Fairbanks field the plane has been in the air a total of fifty-one hours and five minutes, flying more than 4,600 miles. This was to be the ship's fourth trip to Barrow, 540 miles to the north on the shore of the Arctic Ocean. It bears the distinction of being the only airplane to fly across the Endicott Mountains and out over the frozen polar sea. With a new wing it could be placed in service again, but this would require too much time.

**Six-Hour Ice Flight Planned**

The expedition commander on his ice trip hopes to fly at least six hours north over the Arctic, after he refuels at Barrow. He may go farther. He is looking for land if such exists in the unknown polar basin.

Naming of the land is a secondary consideration, regardless of wild rumors to the contrary.

"We must find the land before we name it," said the captain, laughing yesterday when shown dispatches to the effect it had been decided to call any new territory "Harrisland." The naming of any new land discovered is the exclusive function of the Detroit Arctic Expedition's board of control, which will receive recommendations thereon from the subcommittee, of which I am a member. But it must be distinctly understood that we must find the land before we name it."

**Expedition to Continue**

DETROIT, Mich., May 6.—The wreck of the Alaskan will not be permitted to interfere with the objectives of the Detroit Arctic expedition, William B. Mayo, chairman of the Board of Control, and L. S. Evans, manager of the expedition, said tonight following communication with Captain George H. Wilkins at Fairbanks. Mr. Mayo said the Detroiter was ready to fly on a few hours' notice and might hop off tomorrow.

The Alaskan, Captain Wilkins reported, is damaged beyond repair and is being packed for its return to the factory.

**Detroiter to Be Used**

The Detroiter, arrived at Barrow, will use all available gasoline for its flight over the ice, reserving none for the return to Fairbanks. This will necessitate a wait at Barrow until a ship arrives in July or August with more gasoline, but it will permit the three-motored plane to cruise at least 500 miles out over the unexplored region. The expedition is considering chartering a ship to transport gasoline with which the voyage from Point Barrow to Spitzbergen might be made in July or August.

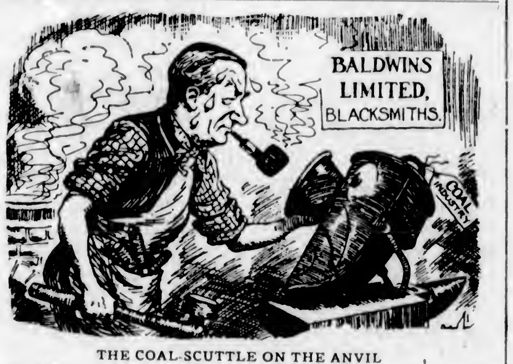


THE COAL-SCUTTLE ON THE ANVIL

Coal Scuttle (to Village Blacksmith Baldwin): "When you've licked me into shape, old man, you'll have earned a night's repose."

—From The News of the World.

### *Commissioner of League Is on Visit to Canada*

MR. ROBERT O'BRIEN

A young Englishman, who is making a tour of Canada as special commissioner for the Overseas League, an organization to foster British fraternity the world over. He is a nephew of the Late Lord Northcliffe and has followed his uncle's footsteps in that he has been on the staff of The London Times.

# STRIKE HAS LITTLE EFFECT ON MERSEY

### Most Peaceful Ever Known, Say Liverpool Police—Dock Workers Offer to Resume Jobs

LIVERPOOL, May 6.—The general strike, as far as this port is concerned, is declared by police to be the most peaceful that they have known.

Seventy per cent of the trams are running, and normal service was expected tonight. About 200 automobiles are meeting every Mersey steamer to transport business people to and from their homes free of charge.

The dock workers at the southern end of Liverpool have offered to return to work unconditionally, and power men have asked to be taken back.

Lorry service to London and Glasgow and other big cities is in operation.

Two more destroyers have arrived in the Mersey.

### *FOREIGN BONDS*

(Supplied by R. P. Clark & Co., Ltd.)

| | Bid | Asked |
|---|---|---|
| French 7's 1949 | 90¼ | 90½ |
| French 7½'s 1941 | 98¼ | 98½ |
| French 8's 1945 | 101¾ | 102 |
| Austrian 7's 1943 | 100¼ | 101 |
| German 7's 1949 | 102¾ | 103¼ |

### *Week's Clearings*

WINNIPEG, May 6.—The following are the bank clearings for the principal cities of the Dominion of Canada for the week ending today, as compared with the corresponding week a year ago:

| | 1926 | 1925 |
|---|---|---|
| Halifax | $ 3,450,936 | $ 3,188,222 |
| St. John | 2,896,374 | 3,169,783 |
| Sherbrooke | 933,289 | 1,059,431 |
| Quebec | 6,762,371 | 6,982,547 |
| Montreal | 138,517,418 | 128,996,106 |
| Ottawa | 10,369,502 | 12,313,409 |
| Kingston | 908,723 | 980,964 |
| Peterboro | 1,036,159 | 996,712 |
| Toronto | 123,641,536 | 118,679,920 |
| Hamilton | 6,114,288 | 5,686,091 |
| Brantford | 1,154,837 | 1,091,306 |
| London | 4,254,757 | 3,071,432 |
| Kitchener | 1,172,669 | 1,029,084 |
| Windsor | 4,599,412 | 2,149,023 |
| Winnipeg | 54,628,556 | 55,502,717 |
| Brandon | 635,699 | 526,996 |
| Regina | 6,169,667 | 3,111,498 |
| Moose Jaw | 1,169,671 | 1,180,526 |
| Saskatoon | 2,090,113 | 1,555,625 |
| Prince Albert | 427,860 | 340,609 |
| Lethbridge | 570,520 | 598,464 |
| Calgary | 6,296,571 | 5,981,849 |
| Edmonton | 7,026,889 | 5,221,874 |
| New Westminster | 999,449 | 768,689 |
| Vancouver | 19,660,214 | 17,560,100 |
| Victoria | 2,906,993 | 2,399,750 |


"MAPLE LEAF" PAINTS—the best that money can buy, and the cheapest in the long run.

WATER SYSTEMS for country homes. What capacity do you require?

## Builders' Hardware

For many years we have supplied Victoria and Vancouver Island contractors with their hardware. We know and have what they want.

Tell your contractor you want hardware that will last as long as the house; hardware that really looks well, and he will most likely come here for it.

LAWN MOWERS and Gardening Tools of every description.

RED JACKET PUMPS—easy to fix. The best pump made.

## Hickman Tye Hardware Co., Ltd.

Store Phone 50 554 - 556 Yates Street Office Phone 2043

*an easy way to rent one*

Finding that home you are looking for is the easiest thing in the world.

The "Rental" columns of The Daily Colonist Want Ads have been conveniently classified with just one end in view—to make it easy for you to find precisely what you want with the least possible waste of time.

*You will, of course, to save yourself time, choose your house, furnished or unfurnished suite or room from the many advertised in*

## COLONIST Classified ADS

PHONE 11 FOR BEST RENTALS

# Finance and Commerce

## TRADING COMES TO STANDSTILL

### NEW YORK TRANSACTIONS LEAST IN ANY SESSION SINCE OCTOBER, 1924

**Speculators Cautious in View of British Strike—Steel Shares Get Good Support—Call Money Steady**

NEW YORK, May 6.—Trading in stocks was practically at a standstill today, but the undertone continued firm. Total sales fell below 600,000 shares, the smallest of any full session since the middle of October, 1924.

The market appeared to be awaiting a decisive turn in the British strike situation. Opinions as to the outcome abroad differed widely, but in the absence of any weakness in the London market, there was little disposition on the part of speculators for the decline to sell stocks here, particularly in view of the fact that the short interest, judging from the number of stocks loaning "flat" and at a premium, already was of rather double proportion.

**Steels Strong**

Steel shares received good buying support on reports that the unfilled orders of the United States Steel Corporation for April, to be published next week, would show a shrinkage of around 375,000 tons. Special strength of Sloss Sheffield, which jumped more than five points to 121, was based on the belief that the company would benefit by the curtailment of pig iron shipments from Great Britain to this country. U.S. Steel common closed a point higher at 122 3-4.

**Call Money Steady**

Call money renewed at 4 per cent, and held steady at that figure all day. Time money and commercial paper rates were unchanged.

Total sales were 591,000 shares.

Bond trading today was relatively more active than stock trading, with prices tending upward. Traders and investors were inclined to mark time pending a definite move in the settlement of the British strike.

The chief strengthening influence on the bond market was the partial recovery of foreign obligations.

(All Fractions in Eighths)

| | High | Low | Bid |
|---|---|---|---|
| Allis Chalmers | 82-7 | 82-7 | 82-7 |
| Allied Chemical | 116-6 | 115 | 116 |
| Am. Beet Sugar | 26-6 | 26 | 26 |
| Am. Bosch Mag | 20-2 | 19-6 | 20 |
| Am. Can | 45 | 44-4 | 45 |
| Am. Car & Fdy. | 94-4 | 94-4 | 94-4 |
| Am. Intl. Corp. | 35 | 35 | 35 |
| Am. Linseed | 38-2 | 38-2 | 38-2 |
| Am. Locomotive | 96 | 95 | 94 |
| Am. Smelters | 118-7 | 117 | 118-5 |
| Am. Steel Fdy. | 40-2 | 40-5 | 40-5 |
| Am. Sugar | 68 | 68 | 68 |
| Am. Sum. Tob. | 11-4 | 11-3 | 11-4 |
| Am. Tel. & Tel. | 140 | 140-0 | 140 |
| Am. Tobacco | 116-3 | 116-4 | 116-4 |
| Am. Tobacco "B" | 115-3 | 116-3 | 115-2 |
| Am. Woolens | 24-1 | 22-4 | 23-2 |
| Anaconda | 46-2 | 46-6 | 46-1 |
| Armour "A" | 16-2 | 12 | 16 |
| Atlantic Gulf | 38-6 | 38-0 | 38-6 |
| Atchison | 130 | 130 | 130 |
| Baldwin Loco | 104-2 | 103-6 | 104-2 |
| Baltimore & Ohio | 87-4 | 86-4 | 87-4 |
| Bethlehem Steel | 38-4 | 38-6 | 39-4 |
| Brooklyn Manhat | 63-0 | 63 | 62-5 |
| California Packing | 129-2 | 129 | 129-2 |
| California Pete | 33 | 32 | 32 |
| Canadian Pacific | 155-3 | 155-2 | 155-2 |
| Central Leather | 8-2 | 8-2 | 8-3 |
| Cerro De Pasco | 63 | 63 | 62 |
| Chandler pfd. | 31-6 | 31-6 | 31-6 |
| Chesapeake & Ohio | 122-3 | 122-3 | 122-2 |
| Chic. Gt. Western | 9 | 9 | 6 |
| Chic. Mil. & St. P. | 10-6 | 10-6 | 10-6 |
| C. M. & St. P. pfd. | 17-4 | 17-1 | 17-4 |
| Chic. & Northwest | 70-6 | 70-0 | 70-3 |
| Chic. R.I. & Pac. | 46-6 | 46 | 42 |
| Chrysler Motor | 32-2 | 31-3 | 32-1 |
| Coca Cola | 146-3 | 146-2 | 142-2 |
| Colo. Fuel & Iron | 38-2 | 35-4 | 33-2 |
| Columbia Gas | 72-4 | 75-5 | 72-3 |
| Cons. Gas | 94-6 | 90-2 | 94-1 |
| Cont. Can. | 74-4 | 74-4 | 74-4 |
| Cont. Oil | 20-1 | 20-1 | 20-1 |
| Cont. Motor | 10-6 | 10-5 | 10-0 |
| Corn Products | 39-4 | 32 | 39 |
| Cosden Oil | 31-4 | 31-1 | 31-4 |
| Crucible Steel | 67-4 | 67-4 | 67-4 |
| Cuba Am. Sugar | 25 | 25 | 25 |
| Davison Chemical | 36-4 | 36-2 | 32-4 |
| Del., Lack. & West | 137-1 | 137-1 | 137-1 |
| Dodge Bros. | 28-1 | 27-6 | 28-1 |
| Dodge Bros. pfd. | 81-3 | 81-3 | 81-3 |
| Dupont Powder | 216-4 | 216 | 216 |
| Elec. Power | 18-6 | 18-4 | 18-3 |
| Engineer Gold | 17 | 18 | 13 |
| Erie | 31-4 | 31-3 | 31-4 |
| Famous Players | 122-1 | 119-4 | 120-5 |
| Fisher Body | 87 | 87 | 87 |
| Foundation Co. | 97-4 | 27-4 | 97-4 |
| Fleischmann Co. | 41 | 40-6 | 41 |
| General Asphalt | 63-5 | 62-4 | 63-3 |
| General Cigar | 60 | 58 | 60 |
| General Electric | 318-4 | 317 | 312 |
| General Motors | 132-0 | 131-2 | 132 |
| General Petroleum | 60 | 59-4 | 60 |
| Goodrich Rubber | 62-4 | 62-4 | 62-4 |
| Granby | 19 | 12 | 19 |
| Great North. Ore | 21-6 | 21-2 | 21-2 |
| Great Northern pfd. | 72-6 | 72-3 | 72-3 |
| Gt. West Sugar | 92-0 | 92-6 | 92-6 |
| Gulf States Steel | 67 | 67 | 67 |
| Houston Oil | 58 | 58 | 58 |
| Howe Sound | 20-4 | 20-2 | 20-4 |
| Hudson Motor | 64-2 | 27-5 | 66 |
| Illinois Central | 120-2 | 120-2 | 120-2 |
| Imperial Oil | 36-6 | 36-2 | 35-2 |
| Inspiration | 22-6 | 22-0 | 22-6 |
| Intl. Comb. Eng. | 46-0 | 44-7 | 46-2 |
| Intl. Pete | 31-3 | 32-2 | 32-2 |
| Intl. Mer. Mar. | 8 | 8 | 8 |
| Intl. Mer. Mar. pfd. | 35 | 33-6 | 34-6 |
| Intl. Nickel | 32-7 | 33-5 | 33-6 |
| Intl. Tel. & Tel. | 122 | 120 | 121-5 |
| Kan. City South | 40-4 | 40-2 | 40-3 |
| Kennecott Copper | 58-3 | 52-7 | 58-1 |
| Lehigh Valley | 82 | 82 | 82 |
| Louisiana Oil | 14-2 | 14-2 | 14-3 |
| Louis. & Nash | 122 | 122 | 122 |
| Mack Truck | 116-6 | 114 | 116-6 |
| Manhattan Elec. | 70-3 | 70-3 | 70-3 |
| Marland Oil | 58-4 | 54-7 | 58-4 |
| Mexican Seaboard | 7-1 | 2-3 | 7 |
| Miami | 12 | 12 | 12 |
| Miss. Pacific | 30-4 | 30-4 | 30-4 |
| Miss. Pac. pfd. | 80 | 79-2 | 80 |
| Montana Power | 75 | 75-4 | 75-4 |
| Montgomery Ward | 61-7 | 61-0 | 61-5 |
| Moon Motor | 24-4 | 23-4 | 24-4 |
| Motherlode | 6-2 | 6-2 | 6-2 |
| Motor Meter | 32 | 29 | 36 |
| Motor Wheel | 26-4 | 25-4 | 26-4 |
| Nash Motors | 53-4 | 52-4 | 53-4 |
| National Biscuit | 84 | 84 | 84 |
| Natl. Cash Reg. | 41-2 | 42 | 42 |
| Natl. Dairy Prod. | 62 | 61-7 | 62 |
| Natl. Lead | 147 | 147 | 147 |
| Norfolk & West | 145-5 | 146-6 | 145-6 |
| North American | 47-4 | 46-6 | 47 |
| Northern Pacific | 70 | 70 | 70 |
| N.Y. Central | 138-2 | 133-4 | 132-4 |
| N.Y., N.H. & Hart | 36-0 | 36-2 | 36-2 |
| N.Y. Ont. & West | 21-6 | 21-6 | 21-6 |
| Packard Motor | 30 | 34-6 | 32 |
| Pacific Oil | 65-1 | 65-2 | 65-2 |
| Pan American | 64-2 | 64-2 | 64-2 |
| Pan American "B" | 66-1 | 64-2 | 62 |
| Pennsylvania R.R. | 51-2 | 51-1 | 51-1 |
| People's Gas | 120-7 | 120-7 | 120-7 |
| Pere Marquette | 82 | 81-1 | 82 |
| Phil. Reading Coal | 38-4 | 38-1 | 38-1 |
| Phillips Pete | 44-7 | 44-6 | 44-0 |
| Pierce Arrow | 24 | 23-2 | 23-2 |
| Producers & Ref. | 12-6 | 12-0 | 12-2 |
| Pullman Co. | 127-4 | 127-4 | 127-4 |
| Pure Oil | 27-2 | 27-1 | 27-2 |
| Radio | 41-3 | 38 | 41 |
| Rail. Steel Spring | 62 | 64 | 62 |
| Ray Cons. | 12-6 | 12-4 | 12-4 |
| Reading | 84-3 | 84-3 | 84-3 |
| Rep. Iron & Steel | 46 | 49 | 46 |
| Royal Dutch | 51-3 | 51 | 51-3 |
| Savage Arms | 77-4 | 77-4 | 77-4 |
| Schulte | 56 | 46-5 | 56 |
| Sears Roebuck | 48-2 | 48-2 | 42-2 |
| Shell Union | 24-7 | 24 | 24-6 |
| Sinclair Cons. | 21-8 | 21-1 | 21-7 |
| Sloss Sheffield | 120-4 | 115-4 | 120-4 |
| Southern Pac. | 96-6 | 66-4 | 99-6 |
| Southern Railway | 106-7 | 109-6 | 109-6 |
| Standard Gas | 62-7 | 62 | 62-7 |
| Standard Oil, Cal. | 64-6 | 61-6 | 64-6 |
| Standard Oil, N.J. | 46-2 | 44-7 | 46-2 |
| Standard Oil, Ind. | 64-5 | 64-5 | 64-5 |
| Stewart Warner | 74-1 | 72-0 | 72-2 |
| St. Louis & S. Fran. | 60 | 60 | 96 |
| Stromberg Carb. | 65 | 66 | 65 |
| Studebaker | 52-4 | 82-4 | 53-2 |
| Stutz Motor | 36-4 | 30-4 | 32-4 |
| Tennessee Copper | 12 | 12 | 12 |
| Texas Co. | 50-6 | 56-6 | 50-5 |
| Texas Gulf Sulphur | 133-4 | 133-2 | 133-2 |
| Texas Pacific R.R. | 64-3 | 52 | 62-5 |
| Tex. Pac. C. & O. | 14-2 | 14 | 14-2 |
| Timken Roller | 51-3 | 61 | 51 |
| Tobacco Prod. | 68-2 | 92-5 | 68-2 |
| Tobacco Prod. "A" | 107-2 | 107-2 | 107-2 |
| Transcont. Oil | 3-6 | 3-6 | 3-2 |
| Union Pacific | 148 | 142 | 148 |
| U.S. Cast I. Pipe | 167 | 164 | 167 |
| U.S. Ind. Alco | 51-2 | 50 | 61-2 |
| U.S. Rubber | 66-6 | 56-2 | 60-2 |
| U.S. Steel | 122 | 121-7 | 122-8 |
| U.S. Steel pfd. | 128 | 128 | 128 |
| Universal Pipe | 17-4 | 17-4 | 17-4 |
| Vanadium | 33-4 | 33-4 | 33-4 |
| Wabash | 71-3 | 71-2 | 71-2 |
| Western Union | 142-4 | 142-4 | 142-4 |
| Western Pacific | 35-3 | 36-3 | 36-2 |
| Westing. Elec. | 67-3 | 67 | 27-2 |
| White Motor | 84-5 | 82-5 | 84-2 |
| Willys-Overland | 22-3 | 22-1 | 28-2 |
| Willys-Overland pfd. | 94-7 | 64-7 | 64-7 |
| Woolworth | 148-7 | 113-2 | 146-8 |
| Worth. Pump | 27 | 25 | 27 |
| Y'gstown Sh. & Tu. | 71 | 71 | 81 |

### FOREIGN EXCHANGE

NEW YORK, May 6.—Foreign exchanges irregular. Quotations in cents:
France—3.14; cables 3.14¼.
Italy—4.01; cables 4.01½.
Belgium—3.88½.
Germany—23.76.
Holland—40.14.
Norway—21.86.
Sweden—26.74.
Denmark—26.12.
Switzerland—16.36.
Spain—14.41.
Greece—1.24½.
Czecho-Slovakia—2.20.
Jugo-Slavia—1.76.
Austria—.14.
Rumania—.32 3-10.
Argentina—40.00.
Brazil—14.60.
Tokio—46.75.
Shanghai—72.
Montreal—100 15⅜.

**STERLING EXCHANGE**

NEW YORK, May 6.—Sterling exchange irregular. Demand 484 13-12; cables 485 9-16; 60-day bills on banks 480 13-16.

**At Victoria**

Buying 482⅝; selling 485⅝.

### Victoria Stock Exchange

| | Bid | Asked |
|---|---|---|
| B.C. Silver | 1.80 | 2.00 |
| Dunwell Mines | 1.86 | 2.50 |
| Dunwell Mines, partly paid | 1.65 | 1.80 |
| Glacier Creek | .05 | .10 |
| Gladstone | .20 | .25 |
| Gleaner | .. | .66 |
| Goldsmith | .18 | .21 |
| Howe Sound | 30.00 | 33.00 |
| Independence | .08 | .10 |
| Indian Mines | .07 | .10½ |
| International Coal | .16 | .18 |
| Lakeview | .02 | .04 |
| Leadsmith | .08½ | .10 |
| Lucky Jim | .. | .20 |
| Malaspina | .. | .20 |
| Marmot Metals | .04 | .10 |
| Porter-Idaho | .08 | .10 |
| Premier Mines | 2.20 | 2.38 |
| Rufus | .. | .11½ |
| Richmond | .07½ | .09 |
| Selkirks | .. | .05 |
| Silverado | .25 | .60 |
| Silver Crest Mines | .. | .15 |
| Silversmith | .48 | .51 |
| Sunloch Mines | .. | .30 |
| Surf Inlet Gold | .07 | .08½ |
| Terminus | .. | .15 |
| Victoria | .. | .20 |
| **Oils** | | |
| B.C. Montana | .00¼ | .00¾ |
| **Miscellaneous** | | |
| B.C. Permanent Loan | 100.00 | .. |
| B.C. Electric | 88.50 | 101.00 |

**Sales**

500 Dunwell at 1.86; 100 Dunwell, 1.86; 700 Dunwell, 1.87; 500 Dunwell, 1.87; 200 Dunwell, 1.87; 250 Dunwell, 1.87; 350 Dunwell, 1.87; 1,000 Indian, .08¼; 400 Silversmith, .50; 1,000 Silversmith, .50; 6,600 Silversmith, .51; 50 Stewart Land Co., 3.50; 100 Stewart Land Co., 3.00; 1,000 Richmond, .07½; 2,000 Richmond, .07¼; 1,000 Richmond, .08; 1,000 Richmond, .08; 1,500 Richmond, .08½; 1,000 Richmond, .07¾; 1,000 Richmond, .08¼; 1,000 Richmond, .08½.

### Calgary Oil Stocks

(Supplied by R. P. Clark & Co., by direct private wire)

| | Open | Close |
|---|---|---|
| Advance | .66 | .65 |
| Alberta Pacific Cons. | .45 | .45 |
| British Dominion | .57 | .58½ |
| Cherokee | .25 | .65 |
| Dalhousie | 2.40 | 2.65 |
| Great West | .30 | .95 |
| Illinois Alberta | 1.25 | 1.30 |
| Midwest | .60 | .75 |
| McLeod | 6.40 | 6.55 |
| Royalite | 3.35 | 2.95 |
| Signal Hill | .50 | .40 |
| Turner Valley | .67½ | .66 |
| United Oils | 2.00 | 2.20 |
| Vulcan Oils | 4.25 | 4.40 |

### Spokane Stocks

(From Northwest Mines Investment, through R. P. Castle & Co.)

| | Bid | Asked |
|---|---|---|
| Ajax | .20 | .27 |
| Ambergris | .13 | .19 |
| Caledonia | .07 | .. |
| Callahan Zinc-Lead | 1.45 | .. |
| Gladstone Mountain | .33 | .35 |
| Goldsmith | .18 | .20 |
| Hecla | 10.00 | 18.00 |
| Leadsmith | .8½ | .10 |
| Lucky Jim | .13½ | .. |
| Marsh Cons. | .01½ | .04½ |
| Premier Gold | 2.20 | 2.36 |
| Richmond Cons. | .07¾ | .08¾ |
| Sherman Lead | .16½ | .19 |
| Silversmith | .48 | .49½ |
| Standard | .07 | .. |
| Sunshine | .22 | .26 |
| Tamarack | .45 | .47 |
| Western Union | .04 | .06 |

### VICTORY AND WAR BONDS

**Victory Loan, 5½%—Tax Free**

| Interest due— | Buy | Sell |
|---|---|---|
| 1927 1st June and Dec. | 100.95 | 101.95 |
| 1933 1st May and Nov. | 104.95 | 106.05 |
| 1937 1st June and Dec. | 107.95 | 108.85 |
| **War Loan, 5%—Tax Free** | | |
| 1931, 1st Apr. and Oct. | 101.15 | 102.15 |
| 1937 1st Mar. and Sept. | 103.40 | 104.40 |
| (Payable New York) | | |
| **Victory Loan, 5½%** | | |
| 1927 1st May and Nov. | 100.45 | 101.46 |
| 1933 1st May and Nov. | 102.25 | 103.25 |
| 1934 1st May and Nov. | 102.95 | 103.35 |
| **Dominion Loan** | | |
| 1928, 15th Apr. and Oct., 5% | 98.65 | 100.65 |
| 1932 15th April and Oct., 5% | 33.35 | 100.35 |
| 1943 15th April and Oct., 5% | 101.20 | 102.20 |
| 1940 1st Mar. and Sept., 4½% | 96.85 | 96.85 |
| 1944 15th Apr. and Oct. 4½% | 95.85 | 96.85 |
| 1364 1st Feb. and Aug., (C.N.R.), 5% | | 108.06 |

Add accrued interest to date:
1927, 1937, 156 days, 2.351 per $100.
1927, 1933, 1933, 1934, 6 days, .075 per $100.
1928, 1943, 21 days, .288 per $100.
1944, 21 days, .259 per $100.

**Dow Jones' Averages**

Forty bonds 95.08, up .10.
Twenty industrials 141.49, up .11.
Twenty rails 107.16, up .11.

NEW ISSUE

**$100,000 Municipality of West Vancouver**

Dated 1st March, 1926
Due: $65,000, March 1, 1945; $35,000, March 1st, 1951
Interest Semi-Annual, Payable Victoria, Vancouver

We consider these bonds a sound municipal issue and recommend them strongly to investors requiring a high grade security with a good return.

**Price 102.95 and Accrued Interest, to Yield 5.25%, Issue Due 1946**
**Price 103.45 and Accrued Interest, to Yield 5.25%, Issue Due 1951**

**PEMBERTON & SON**

Robert S. Mabee, Manager Bond Department
Investment Bankers

## GOOD BUYING GIVES WHEAT STRONG TONE

**Offerings Readily Absorbed at Winnipeg, and Export Business Swings Price Upwards**

WINNIPEG, May 6.—A good class of buying, indicating an increased export trade, resulted in a strong tone to the wheat market today and at the close prices were ⅝ cent to 2⅛ cents higher, May recovering the top advance, closing at $1.53⅝. July closed at $1.51⅝ and October at $1.34⅝.

Overnight longs were taking profits early in the session, but the offerings were not heavy and were readily absorbed. The continent is believed to be buying fair quantities of wheat for May and July shipment. Strike news was constructive today, with reports of volunteers unloading grain stocks at Liverpool.

There is some anxiety expressed for the new crop, due to the high temperatures and strong winds. The situation, however, is not considered serious and today's weather forecast promised showers and cooler temperatures.

The coarse and cash grains held steady.

| Wheat— | Open | High | Low | Close |
|---|---|---|---|---|
| May | 162 | 154⅞ | 152 | 153⅝ |
| July | 151⅛ | 152⅝ | 151 | 151⅝ |
| Oct. | 130⅛ | 132⅜ | 131½ | 134⅝ |
| Oats— | | | | |
| May | 48½ | 48 | 48½ | 48⅝b |
| July | 48½ | 48⅞ | 48⅝ | 42⅞ |
| Oct. | 47 | 47⅛ | 47 | 47⅛ |
| Barley— | | | | |
| May | 61⅝ | 62½ | 61⅝ | 62⅛ |
| July | 63⅝ | 61 | 62⅛ | 64b |
| Oct. | .. | .. | .. | 61⅛a |
| Flax— | | | | |
| May | 194 | 195½ | 194 | 194½ |
| July | 198 | 193 | 197 | 192⅝ |
| Oct. | 200¼ | 201½ | 200¼ | 201b |
| Rye— | | | | |
| May | 87 | 87⅝ | 85⅝a | 85⅝b |
| July | 87 | 86½ | 87 | 88⅝b |
| Oct. | 87 | 88⅛ | 87 | 87⅝b |

**Cash Prices**

Wheat—1 nor., 155⅝; 2 nor., 150⅝; 3 nor., 145⅝; No. 4, 139⅛; No. 5, 125⅝; No. 6, 112⅝; feed, 96⅝; track, 153⅝; screenings, $3 a ton.

Oats—2 cw., 50⅜; 3 cw., 46½; extra 1 feed, 46¼; 1 feed, 43⅜; 2 feed, 41; rejected, 39¼; track, 48⅜.

Barley—3 cw., 62¼; 4 cw., 58⅞; rejected, 57⅜; feed, 56⅝; track, 62¼.

Flax—1 nwc., 194½; 2 cw., 190½; 3 cw., 176½; rejected, 166½; track, 194½.

Rye—2 cw., 85⅞.

### NEW YORK CURB

3 O'CLOCK LIST

| Industrials | Bid | Asked |
|---|---|---|
| Acme Coal | .06 | .20 |
| Centrifugal | .17 | .17½ |
| Checker Cab | .04 | .11 |
| Durant Del. | .06¼ | .06¾ |
| Mesabi | .01½ | .03 |
| Stutz | .27 | .28 |
| Reo | .16¾ | .20 |
| Tob. Prod. Ex. | .02¾ | .03¼ |
| Un. Profit Shar. | .11¾ | .12 |
| Un. Retail Candy | .06¾ | .06¾ |
| Cities Serv. com. | .41 | .41¼ |
| Cities Serv. pfd. | .84¾ | .84¾ |
| Cities Serv. Bkrs. | .20¾ | .20¾ |
| Am. Gas El. | .72¼ | .73 |
| Lehigh Pow. Secs. | .13 | .13¼ |
| **Oils** | | |
| Carib | .13¾ | .13¼ |
| Int. Petr. | .32¼ | .32½ |
| Marl Mex. | .02 | .02¼ |
| Mexico Oil | .08 | .09 |
| Cont. Oil | .21¼ | .21¼ |
| Pennock Oil | .21 | .21 |
| Ryan Cons. | .06 | .06½ |
| Sapulpa | .01 | .02 |
| Salt Cr. Prod. | .31 | .31¼ |
| Salt Cr. Cons. | .08¼ | .08¾ |
| Wilcox | .24¾ | .25 |
| City | .10¾ | .11¼ |
| Mountain Products | .24¾ | .25¼ |
| **Mines** | | |
| Ariz. Globe | .11 | .12 |
| Butte & West | .01 | .10 |
| Cal. Jerome | .10 | .15 |
| Cons. Copper | .02¼ | .02¾ |
| Cresson | .02¾ | .02¾ |
| Delores | .42 | .60 |
| Eureka | .04 | .05 |
| Hecla | .12¾ | .17 |
| Hollinger | .18 | .12¼ |
| J. V. Dev. | .05 | .05 |
| Kerr Lake | .01 | .01½ |
| Mason Valley | .01¾ | .02 |
| Nipissing | .06¾ | .05¾ |
| Ohio Copper | .05 | .20 |
| Teck Hughes | .02¾ | .05 |
| Un. Eastern | .32 | .28 |
| Un. Verde Ex. | .27½ | .28¾ |
| Wayne Coal | .10 | .. |
| New Montana | .00½ | .02¾ |

### MONTREAL STOCKS

(All Fractions in Eighths)

| | Bid |
|---|---|
| Abitibi | 90-6 |
| Asbestos | 100 |
| Asbestos pfd. | 134 |
| Atlantic Sugar | 32 |
| Bell Telephone | 155 |
| Brazilian Trac. | 61-2 |
| B.C. Fish. & Pack. | 63 |
| Brompton Paper | 26 |
| Can. Cement com. | 102 |
| Can. Cement pfd. | 114 |
| Can. Car Fdy. com. | 42 |
| Can. Car Fdy., pfd. | 50 |
| Can. Ind. Alcohol | 19-3 |
| Can. S. S. com. | 18-4 |
| Can. S.S. pfd. | 68 |
| Can. Cottons | 120 |
| Can. Converters | 90-4 |
| Cons. M. & S. | 191 |
| Dominion Bridge | 82 |
| Dominion Glass | 91-4 |
| Dominion Textile | 59-2 |
| Howard Smith | 33-2 |
| L. of Woods Mlg. | 147 |
| Laurentide Co. | 83-4 |
| Mackay Co. | 130-4 |
| Montreal Power | 222-4 |
| National Breweries | 57-4 |
| Ontario Steel | 64 |
| Ogilvie Milling Co. | 170 |
| Ottawa Power | 99 |
| Penmans Ltd. | 177 |
| Shawinigan | 180 |
| Spanish River Pulp | 98 |
| Spanish River Pulp pfd. | 110 |
| Steel of Canada | 39-4 |
| Twin City Electric | 63 |

### VANCOUVER EXCHANGE

| | Bid | Asked |
|---|---|---|
| B.C. Silver | 1.88 | 1.90 |
| Boundary Red Mountain | .. | .04½ |
| Dunwell | 1.84 | .. |
| Glacier | .09 | .11½ |
| Gladstone | .32 | .. |
| Howe Sound | 30.60 | 35.00 |
| Hazelton Gold Cobalt | .. | .01¼ |
| Independence | .08½ | .09½ |
| Indian Mines | .09½ | .10 |
| International Coal | .16 | .18 |
| L. & L. | .12 | .. |
| Lucky Jim | .. | .13½ |
| Lakeview | .02 | .. |
| Leadsmith | .06 | .09½ |
| Premier | 2.25 | 2.30 |
| Porter-Idaho | .08¾ | .09½ |
| Richmond | .07½ | .08 |
| Selkirks | .03½ | .04½ |
| Silver Crest | .10½ | .12 |
| Silversmith | .48 | .60 |
| Surf Inlet | .08 | .02½ |
| B.C. Montana | .00 3-16 | .00 5-16 |
| Maple Leaf | .. | .50 |
| B.C. Perm. Loan | 102.00 | .. |
| B.C. Tel. | 120.00 | .. |
| C. P. R. | 164.00 | .. |

**Morning Sales**—100 B.C. Silver at 1.82, 200 Silversmith at .50, 10 B.C. Electric, Gas and Power at 102.00, 100 Dunwell at 1.84; 200 at 1.85; 150 at 1.86; 200 at 1.87; 1,000 Selkirks at .03¾; 200 Surf Inlet at .07¼; 2,000 Richmond at .07½; 1,000 British Petroleum at .20.

**Afternoon Sales**—1,000 Independence at .08⅝, 1,000 at .08½; 200 Silversmith at .49½.

### MONEY MARKETS

LONDON, May 6.—Money, 4¼ per cent. Discount rates: Short and three months' bills, 4⅛ to 4⅝ per cent.

**At New York**

NEW YORK, May 6.—Call money firm; high, 4; low, 4; ruling rate, 4; closing bid, 4; offered at, 4¼; last loan, 4; call loans, against acceptances, 3¾. Time loans irregular; mixed collateral, 60-90 days, 4; 4-6 months, 4¼. Prime mercantile paper, 4.

### SILVER MARKETS

LONDON, May 6.—Bar silver, 30 3-16d per ounce.

### Winnipeg Grain Letter

(Supplied by R. P. Clark & Co., Ltd.)

WINNIPEG, May 6.—Wheat: Market displayed a strong stubborn undertone today, with prices at all times above the previous close. Prices fell off about one cent during the last hour, when longs were taking profits, but final figures were 2⅛ to 1 cent higher for the May and July respectively, while October closed ⅝ cent higher. There was a good class of buying during early part of day which was credited to exporters and houses with eastern connections, and it looked as if sellers of last Monday and Tuesday were renewing their long lines. The early buying absorbed what wheat there was for sale and offerings later were very light, and local bulls had little difficulty in holding prices. There was considerable spreading business, buying Winnipeg May against sales at Chicago at the board difference and this made our future strong, the premium over July widening to two cents as against one cent yesterday. Export sales were not large and seaboard reported very little activity; however, the continent bought fair quantities of Canadian wheat. There were reports from London that the strike would be settled shortly and this was construed as bullish. Showers were received at many points in the West during the last twenty-four hours and further showers are promised for all three provinces, with cooler temperatures. We believe market is a trading affair, but advise caution in following the bulges.

Coarse Grains: These markets were firm with all prices fractionally higher throughout. Trade was not large, but a little improvement in the demand for oats and barley was noted, while rye continues to drag after wheat.

Flax: Final figures about 1¼ to ½ cent higher. Trade again light, but there was a little commission house buying of the deferred futures.

### Chicago Grain

(Supplied by R. P. Clark & Co., Ltd.)

CHICAGO, May 6.—Wheat: Averaged higher the greater part of the session, but lost most of its gain in the final moments. Buying power gave out, and an attempt on part of longs to accept profits caused the dip from best prices. Dry weather over the Northwest and prospects for an early settlement of the labor strike in the United Kingdom were influences back of the early absorption, while the scattered showers in Kansas and the smallness of fresh exporting business were offsetting factors. Short covering was a factor in the rise to the day's high point. Premiums here were irregular, 1 cent up on red and ½ cent lower on hard. Red wheat has been shipped out of Chicago on a rather large scale the last week. Estimated shipments of wheat from Argentina this week were 1,850,000 bushels compared with 4,003,000 shipped last week and 1,339,000 last year. The strike was credited as a restricting factor in the southern hemisphere trade.

Stocks of wheat at Minneapolis decreased 75,000 bushels for five days. Weather conditions promise to play an important part in the immediate trend of the market and fluctuations may be irregular.

Corn: There was a good demand in the market for May corn, and this delivery showed relative steadiness, while the deferred months sagged for want of trade. News developments were without change. Run of corn from the country continues moderate and commercial demand fairly active; 308,000 bushels delivered on contract today.

Oats: Held firm and closed with slight gains. Commission house buying took the slack out of the pit in the first hour and little pressure developed thereafter. Stocks of oats are decreasing well in most points. Minneapolis showed a reduction of 600,000 bushels for five days. There were 152,000 bushels delivered on contract in this market.

Rye: Reacted in sympathy with wheat late and finished lower. There was no feature to the news and the market swung back and forth in aimless fashion. Foreign demand continues slow, and probably will continue for the present.

| Wheat— | Open | High | Low | Close |
|---|---|---|---|---|
| Old May | 152 | 156 | 157 | 158 |
| New May | 160 | 160⅝ | 158⅜ | 152⅝ |
| July | 156¼ | 141 | 138⅜ | 140 |
| September | 138 | 136⅝ | 134⅞ | 138⅝ |
| December | 137 | 133⅝ | 137 | 137⅝ |
| Corn— | | | | |
| July | 75½ | 75½ | 74⅞ | 75⅛ |
| May | 70⅝ | 70½ | 70½ | 70⅝ |
| September | 79 | 76 | 78⅛ | 78⅝ |
| December | 77⅛ | 77¼ | 73¼ | 72⅝ |
| Oats— | | | | |
| May | 40⅝ | 41 | 40½ | 40⅝ |
| July | 42⅛ | 42⅜ | 41⅞ | 42⅛ |
| Rye— | | | | |
| May | 84⅝ | 85⅝ | 84¼ | 84⅝ |
| July | 87½ | 24¼ | 27¼ | 87⅝ |

### METAL MARKETS

NEW YORK, May 6.—Copper, dull; electrolytic, spot and futures, 13⅞. Tin, steady; spot and nearby, $64.25; futures, $60.00. Iron, steady; unchanged. Lead, steady; spot, $7.75. Zinc, steady; East St. Louis, spot and futures, $6.75 to $6.80. Antimony, spot, $12.75.

**Bank Clearings**

An increase in the bank clearings for the week ended yesterday, as compared with the corresponding week of 1925, was reported by the Victoria Clearing House. The figures are: 1926, $2,806,092 as compared with $2,399,759 in 1925.

## TODAY'S RADIO

*Programme of Principal Western Broadcasting Stations*

**CFCT, Victoria, B.C. (329.5)**—7:30 p.m., Auntie Bab's bedtime stories 8:05 p.m., studio programme.

**KFOA, Seattle, Wash. (455)**—10-11 a.m., "Shopping News," Talk of general interest to the housewife. Health building exercises for the housewife. Cheerio programme for the shut-ins. 12:30-1:30 p.m., the Seattle Chamber of Commerce programme from Chamber of Commerce Building. 3-4 p.m., programme by Women's Clubs of Seattle and the Pacific Northwest, arranged by Mary Gordon. 4:15-5 p.m., The Times News Bulletin, weather report and recipes. 6-6:30 p.m., Atwater-Kent Boys. 7-8:15 p.m., Sherman Clay & Co. studio programme. 8:15-8:30 p.m., Automobile Club news. Weather report. 8:30 p.m., auction bridge lesson given by The Seattle Times. 9 p.m., The Times' popular studio programme. 10-11 p.m., Rhodes Department Store presenting Jackie Souder's Club Lido Serenaders.

**KFI, Los Angeles, Cal. (467)**—5:30 p.m., programme arranged by Eugene Biscailuz. 6 p.m., KFI Nightly Doings. 6:15 p.m., KFI Radio Travel Guide. 6:30 p.m., Vest Pocket Concert. 6:45 p.m., KFI Radiotorial Period. 7 p.m., Penberthy's Ramblers. 7:30 p.m., popular programme, 8 p.m., Aeolian organ recital. 9 p.m., classic programme. 9:30 p.m., programme presented by Mutual Motors, Incorporated, featuring music and "Joke Contest." 10 p.m., Packard Ballad Hour.

**KTAB, Oakland, Cal. (240)**—8-10 p.m., programme by Breuner's, presenting Doc Williats' Marimba Band; Etta Bell Reid, soprano; Louis Dennings, tenor; Xylophone Trio with marimba accompaniment: Four Mallet Marimba solo by Bill Bradley; Merlyn Morse, baritone; Irene Milliar, pianist. This programme covers the musical field, from grand opera down to popular hits, including a trace of jazz.

**KFWB, Hollywood, Cal. (252)**—6:30-7:30 p.m., Pentiac 6 dinner hour, featuring Ray Bailey's String Orchestra. 7:30 p.m., the Paralta Orchestra and assisting artists. 9 p.m., courtesy programme, featuring Esther White in popular songs; Dan Gridley, tenor; the Park Sisters.

**CFDC, Vancouver, B.C. (411)**—1:30-2:30 p.m., home and social activities. 6-6:30 p.m., organ recital, by courtesy of Keir and Doig. 6:30-7 p.m., Dr. Brett Anderson's half-hour of organ music.

**CKCD, Vancouver, B.C. (411)**—8:30-8:50 p.m., news.

**CFCQ, Vancouver, B.C. (411)**—12-1:30 p.m., radio dealers' programme. 2:30-4:30 p.m., variety programme. 5:30-6 p.m., news items, Vancouver Daily Star.

**KOAC, Corvallis, Ore. (280)**—7:20-8:15 p.m., selected solos by Arthur R. Kirkham, tenor. Book chat by Miss Fay Stahl. Business digest by J. A. Bexell, Dean of the School of Commerce. Talks: "Life Upon the Earth—The Age of Mammals." "Mildew on Roses."

**CFYC, Vancouver, B.C. (411)**—4:30-5:30 p.m., studio programme. 7-7:30 p.m., evening information service.

**KOA, Denver, Col. (323)**—5:30 p.m., dinner concert, Brown Palace String Orchestra, Howard Tillotson, director. 6:30 p.m., review of international Sunday school lesson. 7 p.m., instrumental programme by Scheuerman's Colorado Orchestra from Colorado Theatre, Denver. 7:15 p.m., studio programme, presented by Baldwin Piano Company, Denver, featuring KOA Orchestra; Mile High Vocal Trio; Flora Serpico, trombonist; Lillian Donnery, contralto; Charles South, violinist; Mrs. Richard Ossenbaugh, soprano; Walter G. Tripp, baritone; Clarence C. Moore, bass; Margaret Henderson, pianist.

**KWSC, Pullman, Wash. (349)**—7:15-8 p.m., Farm Flashes. Piano solos, Bernice Metz; vocal solos, Mrs. Stanley Benner, violin solos, Jerry Satola. Talks: "Harnessing Our Streams," "Why Is Your Beefsteak Tough?" "Social Aspects of Mental Hygiene." Prize essay No. 1 on the Application of Chemistry.

**KHJ, Los Angeles, Cal. (405)**—6:30-7:30 p.m., children's programme, presenting Richard Headrick, screen juvenile, and others. 7:30 p.m., W. D. Waterman, president of the Professional Pilots' Association, will talk on "Los Angeles to Paris—1940." 8 p.m., Southern California Baptist Young People's programme. 9 p.m., Times de luxe programme.

**KFWI, South San Francisco, Cal. (226)**—6:30-7:30 p.m., Gladys La Marr and orchestra, with intermission soloist. 8 p.m., studio programme. 9 p.m., Sigmund Anker String Quartet. 10 p.m., Half hour of popular music. 10:30-12:30 a.m., Paul Kelli's Trovatore Orchestra playing at Il Trovatore Restaurant. Intermission soloists.

**KTBI, Los Angeles, Cal. (294)**—7:15-8 p.m., Aunt Martha's children's hour. 8-9 p.m., studio programme.

**KOWW, Walla Walla, Wash. (256)**—7-7:30 p.m., weather reports, etc. 8 p.m., Pilot Rock, Ore., community programme.

**KPO, San Francisco, Cal. (428)**—6:30-7 p.m., Waldemar Lind and the States Restaurant Orchestra. 7-710 p.m., "Sports on the Air," presented by Harry B. Smith, sporting editor of The Chronicle. 7:10-7:20 p.m., lessons in bridge by Colonel Henry I. Raymond. 8 p.m., broadcast from the Civic Auditorium of the R. O. T. C. band contest. 10:30-11 p.m., States Restaurant orchestra.

**KGW, Portland, Ore. (492)**—6-7 p.m., dinner concert. 7:30-7:45 p.m., weather, police and market reports, news items and sporting results. 7:45-8 p.m., talk prepared and presented by the Portland Department of Agriculture Club, branch of the U.S. Department of Agriculture. 8-9 p.m., concert of vocal and instrumental music. 9-10:30 p.m., concert from Sherman Clay & Company studio. 10:30-midnight, Hoot Owls frolic.

**KJR, Seattle, Wash. (384)**—10:30-11:30 a.m., Puget Sound Savings musical programme. 11:30-12 noon, "What to Prepare for Tonight's Dinner." 5:40-6 p.m., closing New York stock quotations. 6-6:10 p.m., weather reports and "the box office" resume of doings at theatres. 6:10-6:50 p.m., Metropolitan Laundry Co. musical programme. 7-8:30 p.m., Lindquist-Lilly male quartette in old-time songs. 8:30-10 p.m., Post-Intelligencer studio programme.

**KNX, Hollywood, Cal. (337)**—7 p.m., Jell-X-Cell Co. courtesy programme. 8 p.m., feature programme. 9 p.m., Davis Perfection Bread Co. courtesy programme. 10-11 p.m., broadcasting the fight from the Hollywood American Legion. 11 p.m., Ray West's Cocoanut Grove orchestra.

**KLX, Oakland, Cal. (508)**—7-7:30 p.m., news broadcast. 8 p.m., courtesy programme. 9:45-10:30 p.m., Athens Athletic Club orchestra.

**CFAC, Calgary, Alta. (435)**—6-7 p.m., salon broadcast.

**CNRV, Vancouver, B.C. (291)**—3:30 p.m., talk by Miss B. Breeze, physical instructor of Vancouver public schools; musical programme. 7:30 p.m., Aunt Ruby's bedtime story. 8:30-9 p.m., Mona Motor Oil Twins, by courtesy Pacific Distributors, Ltd. 9 p.m., studio programme. 10:30 p.m., cabaret Belmont orchestra, assisted by Miss Bebe Muller, soprano, direct from the Hotel Belmont, Vancouver, B.C.

**CFXC, New Westminster, B.C. (291)**—12-1 p.m., prices from New Westminster market. 6-7 p.m., studio programme.

**KFWA, Ogden, Utah (261)**—8-9 p.m., KFWA male chorus. 9-10 p.m., music by remote control from Paramount Theatre.

**$1,600,000 Canada Biscuit Company, Ltd.**

First Mortgage Sinking Fund 6½% Bonds, Due May 1st, 1946

A consolidation of six long established and successful companies, as follows:
McCormick Manufacturing Co., Ltd., London, Ont.
Paulin-Chambers Co., Ltd., Winnipeg, Man.
J. A. Marven, Ltd., Moncton, New Brunswick.
Northwest Biscuit Co., Ltd., Edmonton, Alta.
Montreal Biscuit Co., Ltd., Montreal, Que.
Northwest Mill and Feed Co., Ltd., Edmonton, Alta.

Price: 100 and Accrued Interest to Yield 6½%
We recommend these bonds for investment.

Members Chicago Board of Trade, Winnipeg Grain Exchange, B.C. Bond Dealers' Association, Victoria Stock Exchange, Calgary Stock Exchange
Direct Private Wires to All the Leading Eastern Exchanges

STOCKS BONDS — GRAIN REAL ESTATE — THE COMPLETE INVESTMENT SERVICE

**R. P. CLARK & CO. LTD**
Central Bldg. View at Broad St. Victoria, B.C.

**WE OFFER**

Canadian Government Bonds to yield up to 5.05%
Canadian Municipal Bonds to yield up to 5.50%
Canadian Industrial Bonds to yield up to 7.00%
Foreign Government External Bonds to yield up to 7.80%

We have a large selection of the above securities to choose from and solicit your confidence so that we may assist you to select those bonds that are most suitable for your individual requirements.

WE CASH ALL COUPONS FREE OF CHARGE

**British Columbia Bond Corporation**
LIMITED
H. E. BOORMAN, Managing-Director
BONDS STOCKS GRAIN
Members of Principal Exchanges. Direct Private Wires to Main Eastern Points
723 Fort St., Victoria, B.C. Phones 348-349 Also at Vancouver and Nanaimo

DEAL WITH R.G. CHRISTY & CO. LTD. VICTORIA B.C.

**STANDARD GAS AND ELECTRIC COMPANY**

7% Cumulative Prior Preference Stock

This is one of the largest public utility companies in the United States, serving over 1,000 communities and over 3,000,000 people. The earnings are approximately 6 times dividend requirements.

Price to Yield 6.66%

**R. G. CHRISTY & CO., LTD.**
Times Building Victoria, B.C. Phones 375, 376

**We Buy and Sell Any Listed Bonds**

And act as brokers in stocks listed on New York, Toronto and Montreal markets.

**Gillespie, Hart & Todd, Ltd.**
Victoria, B.C. 711 Fort St. Phone 2140

**7 Per Cent**

Payable quarterly in Victoria funds by a Company which has been in existence in Canada for over 36 years.

Security: Net assets over 5 times amount of this issue.
Earnings: Net earnings 6 times amount required for dividends on this security.

Our full descriptive circular will be mailed upon request.

**Royal Financial Corporation, Ltd.**
Victoria Office—8 and 9 Winch Bldg., 640 Fort St. Phone 1340

### Wholesale Row

(Revised May 4, 1922)

| | | |
|---|---|---|
| **Eggs** | | |
| Fresh Extras, doz. | | .62 |
| Fresh Firsts, doz. | | .67 |
| Pullets, Extras | | .28 |
| **Butter** | | |
| Best, cartons | | .41 |
| Prints, No. 2 | | .36 |
| Dairy solids | | .30 |
| Dairy Prints | | .31 |
| **Cheese** | | |
| B.C. large, lb. | | .28 |
| B.C. twins, lb. | | .00½ |
| B.C. triplets, lb. | | .32 |
| Alberta solids, lb. | | .30 |
| Alberta Stiltons, lb. | | .32 |
| Ontario solids, lb., new, .32; matured | | .27½ |
| Ontario twins, lb., new, .26½; matured | | .26 |
| Ontario triplets, lb., new, .32; matured | | .30½ |
| Ontario Stiltons, Sept. make, lb. | | .32½ |
| **Lard** | | |
| Pure Lard—Tierces basis, per lb. | | .66 |
| Compound—Tierces basis, per lb. | | .17 |
| **Vegetables** | | |
| Asparagus, Cal. | .12 | .15 |
| Asparagus, local | .20 | .15 |
| Beans, wax, per lb. | | M.P. |
| Beans, green, per lb. | | M.P. |
| Beets, per sack | | 1.75 |
| Cucumber, hothouse, No. 1, per doz. | | 3.60 |
| Cucumber, hothouse, No. 2, per doz. | | 6.50 |
| Cabbage, per lb. | | M.P. |
| Carrots, sack | | 1.62 |
| Cauliflower, doz. | 1.00 to | 0.00 |
| Celery, imported, doz. | | M.P. |
| Lettuce, head, Cal., cts. | 5.66 | 6.00 |
| Onions, Okanagan, sack | | 1.00 |
| Onions, Yakima Spanish, sack | | 3.00 |
| Parsnips, per sack | | 2.26 |
| Potatoes, sweet, per hamper | | 4.25 |
| Potatoes, Mainland | | 2.00 |
| Potatoes, dry belt, Gems, per sack | | 2.00 |
| Potatoes, dry belt, White, per sack | | 2.00 |
| Rhubarb | | .08 |
| Tomatoes, hothouse— | | |
| No. 1, per crt. | | M.P. |
| No. 2 | | M.P. |
| No. 3 | | M.P. |
| Turnips, new, per sack | | 1.66 |
| Radishes, local, per doz. | | M.P. |
| Grapefruit, Florida | 5.00 | 6.75 |
| Grapefruit, Cal. | 6.00 | 6.26 |
| Green Peppers, lb. | | M.P. |
| **Fruits** | | |
| Strawberries | | M.P. |
| Cranberries | | .32 |
| Pineapples, fresh Cuban, crt. | | M.P. |
| Apples— | | |
| Spitzenbergs | 2.75 | 4.25 |
| Yellow Newtons | 2.75 | 3.11 |
| Rome Beauties | 2.75 | 3.00 |
| Winesaps | 3.00 | 3.65 |
| Local Apples, crt. | 1.40 | 1.75 |
| Jonathans | 2.00 | 1.56 |
| Winter Banana | | 1.75 |
| Local Apples, crt. | .75 | 1.25 |
| Bananas, decrated | | .16 |
| Bananas, crated | | .11 |
| Lemons, case | | 0.00 |
| Cocoanuts, doz. | | 1.50 |

**MEAT**

| | | |
|---|---|---|
| Beef, No. 1 Steers | | .14½ |
| Lamb | | .30 |
| Lard | .19½ | .20½ |
| Veal | .14 | .22 |
| Bacon | .42 | .40 |
| Mutton | | .22 |
| Hams | .30 | .33 |
| Chickens | .30 | .37 |
| Fowl | .26 | .30 |
| Pork | | .22 |

**SUGAR**

| | |
|---|---|
| B.C. Refinery— | |
| White, per hundred | 8.20 |
| Yellow, per hundred | 8.45 |

**FEED**

| | 100 lbs. | Per Ton |
|---|---|---|
| Barley | $2.10 | $40.00 |
| Gr. Barley | 2.20 | 42.00 |
| Corn | 2.50 | 46.00 |
| Cracked Corn | 2.70 | 52.00 |
| Feed Cornmeal | 2.70 | 56.00 |
| Oats | 2.10 | 40.00 |
| Oats, ground | 2.20 | 42.00 |
| Scratch Food | 2.70 | 50.00 |
| Poultry Mash | 2.60 | 50.00 |
| Marvel Egg Mash | 2.75 | 52.00 |

**FLOUR**

| | Per Sk. 49 lbs. |
|---|---|
| Snowflake | $2.05 |
| Purity | 2.05 |
| M. & K. Flour | 2.05 |
| Five Roses | 2.05 |
| Maple Leaf | 2.05 |
| Royal Standard | 2.05 |
| Royal Household | 2.05 |
| K. & K. Pastry | 2.05 |
| Whole Wheat | 2.05 |

**RENTAL SERVICE**

Why not allow us to manage your property, secure tenants, collect rents, supervise repairs.

We can improve your revenue and save you needless worry and trouble.

If this service interests you, phone our rental department.

**Heisterman Forman & Co.**
608 View St. Phone 55

### Retail Prices

(Revised May 4, 1926)

| | | |
|---|---|---|
| **Eggs** | | |
| B.C. Fresh Extras | | .00 |
| B.C. Firsts | | .00 |
| **Vegetables** | | |
| Local hothouse Tomatoes, per lb. | | .50 |
| New Potatoes, per lb. | | .25 |
| Local Asparagus | | .20 |
| California new Carrots, per bunch | | .10 |
| Artichokes, Globe, each | | .10 |
| Cauliflower | .30 and | .20 |
| Cabbage, local, lb. | | .08 |
| Celery, head | .10 | .20 |
| Cucumbers, fresh, each | .25, .40 and | .10 |
| Onions, pickling, 4 lbs. for | | .30 |
| Green Spring Onions, bunch | | .08 |
| Parsley, bunch | | .00 |
| Lettuce, Cal., fresh, per hd. | | .15 |
| Lettuce, hothouse leaf, head | | .00 |
| Local Onions, 6 lbs. for | | .25 |
| Peas, green, fresh, per lb. | | .20 |
| Potatoes, 7 lbs. for | | .20 |
| Potatoes, local, per sack | | 3.75 |
| Potatoes, sweet, 2 lbs. for | | .26 |
| Mushrooms, cultivated | 1.00 | 1.25 |
| Radishes, 2 bunches for | | .10 |
| Spinach, local, 5 lbs. for | | .25 |
| Tomatoes, hothouse, per lb. | | .60 |
| Mexican Tomatoes, lb. | | .30 |
| Turnips, local, 10 lbs. for | | .46 |
| Watercress, per bunch | | .08 |
| **Fruits** | | |
| Apples— | | |
| Local, 6 lbs. for | | .25 |
| Jonathan, per box | | 2.75 |
| McIntosh Red, per box | | 3.00 |
| Delicious, per box | | 3.20 |
| Bananas, doz. | .56 and | .00 |
| Cherries, per lb. | | .10 |
| Figs, Cal., layer, 8-oz. pkts. | | .16 |
| Per lb. | .22 | .25 |
| Lemons, doz. | | .06 |
| Oranges, new, navels, doz. | | .36 |
| Bitter Oranges, doz. | | .60 |
| Raisins, Spanish Cluster, pkt. .40 and | | .60 |
| Rhubarb, 5 lbs. for | | .25 |
| Fresh Strawberries, per box | | .26 |
| **Fish** | | |
| Bloaters, 2 lbs. for | | .25 |
| Cod fillets, per lb. | | .25 |
| Halibut, per lb. | .20 | .25 |
| Soles, lb. | | .15 |
| Black Cod, fresh, 2 lbs. for | | .25 |
| Skate, 3 lbs. for | | .25 |
| Cod, 2 lbs. for | | .25 |
| Kippers, per lb. | | .15 |
| Finnan Haddies, per lb. | | .20 |
| Oysters— | | |
| Esquimalt, doz. | | .25 |
| Olympia, per pint | | .25 |
| Smelts, per lb. | | .15 |
| Salmon | | .25 |
| Salmon, white | | .20 |
| Salmon, small red | | .12½ |
| Crabs | .15, .20 | .25 |
| Oolichans, 3 lbs. for | | .25 |

### MONTREAL PRODUCE

MONTREAL, May 6.—Butter and cheese steady; eggs easy.

Cheese—Finest easterns, 18c.

Butter—No. 1 pasteurized, 33 1-2c to 34c.

Eggs—Fresh extras, 34c; firsts, 33c to 34c.

Potatoes—$1.50.

# LORD HEWART PAYS TRIBUTE TO C.I.D.

**BRITISH LAWYER SAYS INITIALS REFER TO "CRIMINALS IN DANGER"**

**Extraordinary Fairness of Administration of English Criminal Law Commented on by U.S. Judges**

LONDON, May 6.—The annual dinner of the Senior Officers of the Criminal Investigation Department, New Scotland Yard, was held at the Connaught Rooms, Sir Wyndham Childs, Assistant Commissioner, C.I.D., presiding.

Lord Hewart, in proposing the Criminal Investigation Department, said the public had, during the last few days, heard and read a good deal about something called "C.O.D," but what was obviously of greater importance was C.I.D., which, he understood, meant Criminals in Danger. When he thought of C.I.D. officers spending sleepless nights and fasting days pursuing extremely versatile criminals he thought how much the British public owed to the infinite resource of the police. Speaking seriously, the C.I.D. filled the public not merely with admiration, but with awe, because of the immensity of their task. He understood that the Metropolitan Police had jurisdiction over a radius of something like fifteen miles round London, the centre of the world, with all its wealth and allurements and with its many kinds of criminals pitting their wits against the wits of the forces of law and order.

When he thought of this wonderful police force, consisting of about 20,000 men, 1,000 of whom were detective officers, he was amazed that with these relatively small numbers they should be able to cope with such brilliant efficiency and success with so gigantic a task. It was not only the immensity of their task that made the public wonder and admire: it was the difficulty of the task. It was a commonplace to say that the Crown had no interest in the conviction of a particular person, but the Crown had a profound interest in the conviction of a guilty person, and the police were faced every hour of the twenty-four with the formidable problem how they were to find the guilty, what were the appropriate steps they should take, and what steps they might not take.

**The Real Danger**

"You know as well as I do," continued Lord Hewart, "what are the limits of appropriate questions. You are aware of what are known as the judges' rules, but I am bound to say, this, speaking from my limited but nevertheless not negligible experience—experience as counsel, Solicitor-General, Attorney-General, and on the Bench—I am bound to say that the real danger is not so much that the zealous officer may go too far, but that, owing to ignorant and very often malicious criticism, he should be deterred in his duty from going far enough.

"One of the many difficulties in which you carry on your arduous and delicate task is this—and there are many others in the same category—that you very rarely come into notice unless somebody says that you have done something wrong. In 999 cases out of 1,000 everything goes smoothly and nothing is said. In the thousandth case somebody says something has been done which ought not to have been done, or something ought to have been attempted which has not been attempted, and the public is apt to judge wrongly regarding the bulk of your work; but I was not surprised to hear from the remarks of the commissioner that you are not troubled by that kind of criticism, and that you regard it with indifference.

**Always Play the Game**

"When I hear, as I have heard, in all the various capacities which I have mentioned to you, people spreading themselves about the supposed iniquities of the police, I always think of the old remark that when a man has no case he abuses the attorney on the other side. The modern version is to 'go for' the police, and if you do that with sufficient eloquence and sufficient force you may secure the acquittal of your client. When I am listening to an unfair criticism I always ask myself the question, 'May it not be that there is something to be learned from this criticism, however unfair?' There is only one lesson, and you, with your training and your distinguished chiefs, need not be told it from my lips, and that is, always to play the game.

"In this country we are tremendously concerned that no innocent man should be convicted. A little time ago there was a great gathering here of American lawyers and American judges, and they spoke about many things, but the one thing they all noticed was the extraordinary fairness of the administration of our criminal law. That is a desirable reputation to maintain. When I hear it said that an innocent man may be convicted in this country I think of the many stages through which a man has to pass before he is finally convicted and sent to prison.

**Code to Be Proud Of**

"First of all for some reason, usually a good one, suspicion fastens upon a person, and it is only after suspicion proves to be well founded that the person is arrested. That is stage number one. He then goes before a magistrate, and if he makes a good answer, he goes free. If he fails to make a good answer, he is committed for trial. Stage number two. Then the case comes before a grand jury, who may throw out the bill against him. If not, he goes before a judge, and if the jury decide against him he can appeal to the Court of Criminal Appeal. It is only after the seventh or eighth or ninth stage that that man is finally and irretrievably, subject to the prerogative of mercy, convicted. There is not in the civilized world any such code as that, and we are all proud of it."

Continuing, Lord Hewart said that he and his colleagues on the bench greatly relied on the fairness, discretion, and discrimination of the C.I. Department. Occasionally a case came before them in which an accusation against an officer was made. Usually the accusation proved to be false, but the judges knew that the police were always animated by a sense of fair play.

Mr. J. D. Cassels, K.C., M.P., replying to the toast of the guests, said the Lord Chief Justice had referred to nine stages in the career of the criminal. There was even an earlier stage, and that was not being caught at all. So far as he was concerned, if the C.I. Department would see that that stage occurred more rarely they would have his profound thanks.

## *Makes Caustic Speech Against Tariff Cuts*

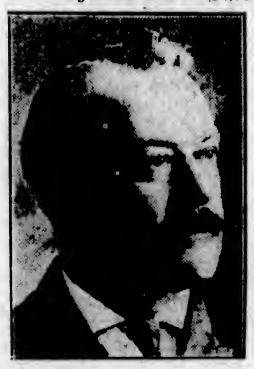

**DR. W. J. EDWARDS, M.P.**

Who made a caustic speech, more than an hour in length, in Parliament, in which he made attacks upon Miss Agnes Macphail, M.P.; Mr. Robert Forke, M.P., and Mr. J. W. Woodsworth, M.P. He declared that all who voted for the Address from the Throne with its Tariff Board suggestion, were in honor bound to vote against the budget.

## *Former Toronto Rector Will Take a Bride*

**DR. WILLIAM S. RAINSFORD**

Former rector of St. James' Cathedral, but now of New York, who is soon to marry Miss Harriet Rogers, of New York and Garrison-on-Hudson. Dr. Rainsford is seventy-six, while Miss Rogers, who was decorated with the Croix de Guerre for her distinguished services with the Red Cross during the war, is between twenty-five and thirty years younger.

# MUNICIPALITY FACES POLICE TRANSFER

**North Cowichan Will Extend Boundary Beyond High Water to Tax Buildings Erected on Piles**

DUNCAN, May 6.—The Government's proposal to take over the policing of North Cowichan was under discussion at yesterday's meeting of the Council. The following proposals to amend the Government's offer were embodied in a resolution, and these will now be laid before the Provincial authorities for consideration:

One constable to be stationed at Chemainus.

Provincial police to enforce paragraph one of the pound by-law, by which offenders may be summoned without impounding for allowing their animals on municipal roads.

Municipality to be relieved of payment of magistrate's stipend in same manner as in the city of Duncan.

Provincial police to agree to rent the court house and constable's house at Chemainus at the following rentals: Court house, $15 per month; constable's house, $35 per month.

Provincial Police to serve all summonses for infractions of municipal by-laws, and to deal with the cases before the magistrate.

The by-law to extend the municipal boundaries is now under way. It is proposed to extend the boundaries which now are fixed at high water mark on the east coast, to a point 1,000 feet beyond high-water wark. This will give the municipality power to tax buildings which now escape taxation by reason of the fact that they are built on piles just outside of municipal jurisdiction. The by-law must be approved by the Lieutenant-Governor in Council.

The Department of Public Works has agreed to bear half the cost of tarvlating two miles of the Quamichan Lake road. This road is rated under the Highways Act as a secondary highway.

# RUSSIA SENDING CASH TO BRITISH STRIKERS

**Soviet Workers Urged to Donate Quarter of Day's Wages—Collecting 3,500,000 Rubles**

MOSCOW, May 6.—The executive committee of the Soviet Labor Confederation passed a resolution today to appeal to all union members and workers in Soviet institutions to contribute one-quarter of one day's wages to the striking British workers. In this manner 3,500,000 rubles will be raised. There already has been sent to the general English Trades Council 250,000,000 rubles.

The Soviet Transport Workers' Union has adopted a resolution not to handle any freight destined for England.

## *M. Krassin Sick*

PARIS, May 6.—Leonid Krassin, Soviet ambassador to France, who has been suffering from anaemia, has left Antibes for Paris. He was accompanied by his physician. M. Krassin underwent a blood transfusion operation in Nice recently.


**DAVID SPENCER, LIMITED**

BEST QUALITIES — Store Hours—9 A.M. to 6 P.M. Wednesday to 1 P.M. — SUPERIOR VALUES

# Offering Velour Coats and Tailored Tweed Suits at Lower Prices

## Women's Velour Cloth Coats

**Dressy Styles for Summer Remarkably Low Priced Each**

**$11.90**

Smart, Dressy Coats of velour cloth, trimmed with fancy strappings of contrasting shades, cable stitching and buttons, designed on straight line or slightly flared models; in shades of saxe, blue, green, tan and old rose; sizes 16 to 38. Exceptional values at .. **$11.90**

—Mantles, 1st Floor

## Gordons, Limited, Stock

**Window Display of a Portion of This Stock Will Be on View This Evening and Saturday**

**Sale Will Commence on Monday**

## Tweed Suits

**Take a Tailored Way to Smartness**

**Each $25.00**

Suits tailored from fancy mixture tweeds, in semi-fitting or straight-line models, single or double-breasted, with notch collars and patch pockets buttoned down. Skirts are very neat, wrap-around styles. Certain smartness is attained by the woman who chooses one of these suits at ..... **$25.00**

—Mantles, 1st Floor.

## Women's Silk and Wool Cardigans $4.50

Very Attractive Cardigan Sweaters, designed with plain back and sleeves and novelty silk and wool front, finished with five buttons and two pockets. Shown in fawn, pearl, powder blue and white. Each at ..... **$4.50**

—Sweaters, 1st Floor

## Men's Fine Quality Oxfords

Brown and Black Calf Oxfords, on stylish and conservative lasts; fine grade shoes bought to advantage and priced for quick selling at ..... **$4.95**

—Men's Shoes, Main Floor

## Girls' Broadcloth Bloomers

**Special, a Pair**

**$1.00**

Girls' Colored Broadcloth Bloomers, with elastic at the waist and knees, nice quality fabric, in shades of peach, fawn, pink, mauve, orange, yellow and blue. Sizes for 11 to 15 years; very nice to wear with the colored wash frocks for Summer. A pair..... **$1.00**

—Children's Wear, 1st Floor

## Men's Socks at Special Prices

Men's "Oak Tree" Brand Guaranteed Silk and Wool Socks in fancy designs and assorted colors. Special, a pair, **$1.25**

Imported All-Wool Cashmere Socks, "Llama" stamped on every pair. Sand, grey, dark brown, navy blue and black. A pair ..... **75¢**

Men's Fine Lisle Socks, highly mercerized, and with double soles. All wanted colors and black. Special, a pair ..... **40¢**

Two pairs for ..... **75¢**

Men's Ribbed Lisle socks, will give real foot comfort and stand hard wear. Colors and black. A pair ..... **50¢**

—Men's Furnishings, Main Floor

## Women's Silk Knit Underwear

**The Finer Qualities at Popular Prices**

Dainty "Lavender Line" Underwear, exceptionally well tailored, each garment with lavender bag attached. Shown in pink, orchid, peach, Chantilly and Versailles.

Vests, reinforced under arms and with strong shoulder straps; sizes 36, 38 and 40. Each ..... **$1.95**

Bloomers, made with large double gusset. A pair ..... **$2.95**

The new "Bobette" Knickers, a garment designed to give comfort and freedom to the wearer, short in the legs and full in the back; shown in peach, powder blue, white and apricot with black trimmings. A pair ..... **$2.75**

The well-known "Harvey Nick" Bloomers, with pleats on the sides to insure perfect fit, shown in all wanted colors.

Small and medium sizes. A pair ..... **$2.95**

Extra large sizes. A pair ..... **$3.25**

—Underwear, 1st Floor

## Rayon Silk Teddys

**In Dainty New Styles, $2.95, $3.95 and $4.95**

Rayon Silk Teddys, tailored finish with opera tops; in shades of canary, apricot and mauve; heavy quality silk. At, each ..... **$2.95**

Rayon Silk Teddys, flared style with lace insertion and trimming, or in plain tailored effects, in shades of pink, peach and orchid. Each ..... **$3.95**

Smartly Flared Teddys of fine quality rayon silk with contrasting trimmings; shown in apricot with orchid, and apricot with flame. Very effective and dainty. Each ..... **$4.95**

—Whitewear, 1st Floor

## Men's Novelty Neckwear

**For the Summer Season**

New Snappy Bat Wing Bow Ties, each ..... **$1.00**

Handkerchiefs to match, each, **$1.00**

The New Borderland Print Ties, very choice designs. Special, each, **$1.50**

English Foulard Ties and Handkerchiefs to match; choice new designs and latest colors. Ties, each.... **$1.50**

Handkerchiefs, each ..... **75¢**

Crepe Velour and Mogadore Stripe Ties, fancy stripes and sprigs. Special, each ..... **$1.00**

Silk and Wool Crepe Ties, new designs and colors, will not crease and always keep their shape. Special at, each ..... **$1.50**

—Men's Furnishings, Main Floor

## Girls' Pull-Over and Cardigan Sweaters, $1.50 and $2.50

Cardigan Sweater Coats with two set-in pockets and five buttons. Shown in fawn with plain back and fancy colored front. Very attractive values at ..... **$1.50**

Girls' Pull-Over Sweaters in novelty all-over patterns, designed with long sleeves and neat V shape necks, tight ribbed band at bottom. Sizes for 8 to 14 years. Special values at..... **$2.50**

—Children's Sweaters, 1st Floor

## Men's Golf Hose

**Direct From the British Mills**

Wool Mixture Golf Hose, every pair guaranteed; Oak Tree and Wolsey brands. Mingle shades with fancy turn-over tops. All sizes. Special, a pair..... **$1.25** and **$1.50**

—Men's Furnishings, Main Floor

## New Linoleums

**British and Canadian Makes in a Full Range of Designs**

Printed Linoleum, British make; splendid range of patterns from which to select. A square yard ..... **75¢**

Heavy Canadian Printed Linoleum, range of beautiful patterns and colorings. A square yard ..... **95¢**

Scotch Printed Linoleum, noted for its splendor of design and quality. At, a square yard ..... **$1.10**

Inlaid Linoleum with designs right through to the canvas back; best Canadian make. A square yard ..... **$1.65**

Fine Quality Scotch and Greenwich Inlaid Linoleum. A square yard ..... **$1.85**

Super Marble Inlaid Linoleum heavy quality, superior waxed finish and wonderful marble designs. A square yard, **$2.50**

—Linoleums, 2nd Floor

## Striped Awnings

**In Wide Assortment**

Awnings of all types made to order from the new season's awning stripes in all the most popular colors.

Woven Awning Stripes, 30 inches wide, in plain 2-inch stripes and fancy broken stripes of red, brown, green and blue. A yard..... **55¢**

Woven Awning Stripes, 30 inches wide. Extra fine quality, in blue, green and tan. A yard ..... **65¢**

Painted Awning Stripes, 29 inches wide. Fast colors, in wide stripes of blue, green or black on grey ground. A yard ..... **89¢**

Painted Awning Stripes, 29 inches wide. Fast colors of brown and green. A yard..... **79¢**

—Draperies, 2nd Floor

## Reliable Canadian Made Steel Ranges

**Latest Types With All the Most Recent Improvements**

Our full stock of Ranges fitted for coal or wood burning include the best Canadian makes. All have planished steel bodies, with asbestos lining and inner lining of semi-steel. All ranges guaranteed and your receipt is the manufacturers' guarantee.

Many months of thought and preparation—spent in preparing for this activity in our range department—and extensive buying for our four stores makes it possible to give the very best values.

**Buy Ranges on Our Easy Purchase Plan**

**Terms From $5.00 Down, $4.00 a Month**

**Some of Our Big Values**

**The Langley Range**—With full enamel finish, full polished top, adjustable damper, six lids, nickel base and legs and large, roomy, reinforced oven. Price..... **$60.00**
Waterfront, extra ..... **$5.00**

The same range in plain finish with enamel oven door. Price..... **$54.50**
Waterfront, extra ..... **$5.00**

**The Economy Range**—With full enamel finish and with many new and practical features; a range that will give entire satisfaction. Price ..... **$57.00**
Waterfront, extra ..... **$3.50**

The same range with white enamel oven door and plain closet..... **$52.00**
Waterfront, extra ..... **$3.50**

**The Superb Range**—With full enamel finish and all latest improvements, fuel saving devices, adjustable damper, pipe at back of warming closet. Price ..... **$85.00**
Waterfront, extra ..... **$5.00**

The same range with white enamel oven door and plain steel closet..... **$77.50**
Waterfront, extra ..... **$5.00**

**The Princess Range**—With large oven, heavy firebox linings, oven reinforced, adjustable damper, reinforcing throughout to prevent warping with the heat; in full enamel finish. Each..... **$90.00**
Waterfront, extra ..... **$5.00**

**Princess Range**, with white enamel oven door and plain steel closet. Price.... **$85.00**
Waterfront extra ..... **$5.00**

**The Radio**—A big, strong, steel family range with all the latest improvements, well reinforced, with full enamel finish and nickel trimming. Price ..... **$120.00**
Waterfront, extra ..... **$5.00**

—Stove Dept., Lower Main Floor

## Men's Work Shirts

**Excellent Values for Today**

Heavy Twill Khaki Work Shirt with collar attached; 1 pocket. Special, each, **$1.50**

Jess Willard Heavy Blue Chambray Work Shirts, collar attached, 1 pocket. Special at, each ..... **$1.50**

Fine Mercerized Sateen Khaki Shirts, 2 pockets, neckband, separate collar. Special, each at ..... **$2.25**

Men's Fancy Check Flannelette Sports Shirts, with collar attached with loops, 1 pocket. Special, each ..... **$2.25**

Men's Cotton Work Shirts, "Colossus" Brand; cut large in the body; real hard wearing shirts in khaki, blue, grey and dark stripe and check effects. Special, each ..... **$1.25**

—Men's Furnishings, Main Floor

## Fine Cutlery

**At Most Reasonable Prices**

We are now showing a fine line of pocket knives, scissors, etc., at most reasonable prices.

Pocket Knives, 2 blades, **25¢, 35¢** and ..... **50¢**

Scissors, all sizes. At, **35¢, 50¢** and ..... **75¢**

Hair Clippers for fine cutting. Special, each ..... **$1.39**

Bread Saws. At, each, **50¢** and ..... **75¢**

Grapefruit Preparers, easily removes the fruit from the rind. Each ..... **50¢**

—Chinaware, Lower Main Floor